

# KENTUCKY DRIVER MANUAL

BUCKLE UP





COMMONWEALTH OF KENTUCKY  
**OFFICE OF THE GOVERNOR**

Steven L. Beshear  
Governor

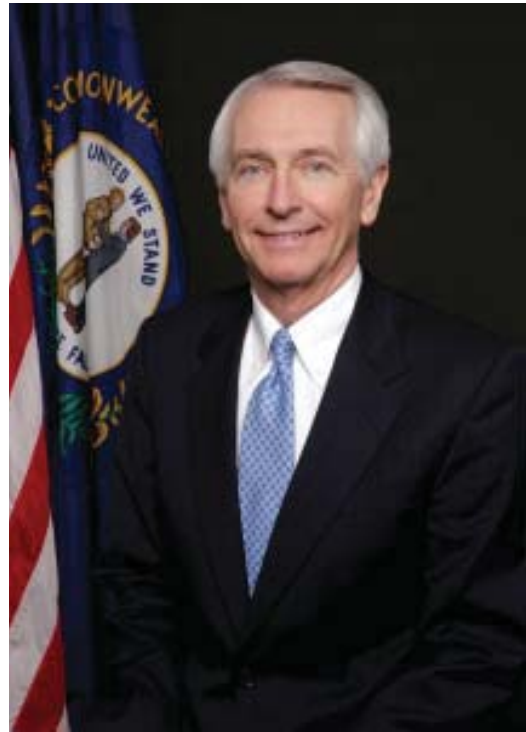

Dear Kentucky Driver,

We are privileged each time we get behind the wheel of a vehicle and drive down one of Kentucky's scenic back roads or expansive highways. Along with this privilege comes a great responsibility – something we should keep in the forefront of our minds as we traverse the Commonwealth.

This manual is created to give you the proper foundation for carefully and responsibly taking on your role as a new driver. Study it well and you will be on your way to an enjoyable and safe driving experience.

Remember to always wear your seatbelt, require the same of passengers and make sure that all children are secured in a federally approved child restraint seat. Obey Kentucky's traffic laws. They are on the books to protect the safety and well being of everyone who travels throughout the Bluegrass State.

Best wishes for a safe and pleasurable driving experience.

Sincerely,

A handwritten signature of Steven L. Beshear in black ink.

Steven L. Beshear

Governor





COMMONWEALTH OF KENTUCKY  
KENTUCKY STATE POLICE

Rodney Brewer  
Commissioner



Dear Kentucky Driver,

The Kentucky Driver Manual has been prepared by the Kentucky State Police to provide you with the knowledge and basic skills to become a safe and courteous driver. By thoroughly studying this manual, you will develop good driving habits and a better understanding the traffic laws of Kentucky. It should be your goal to learn everything you can before starting your driving career. By committing yourself to this goal, you will in turn make the roadways of Kentucky safer for everyone.

I would like to remind you that Kentucky law requires the use of safety belts and approved child restraint seats. These laws were passed to protect you and your passengers and they are strictly enforced. I sincerely hope your driving experience is enjoyable and that you commit to making our roadways safe by following the traffic laws of the Kentucky.

Wishing you the very best with your new driving privilege.

Sincerely,

A handwritten signature of Rodney Brewer in black ink.

Rodney Brewer  
Commissioner  
Kentucky State Police

# TABLE OF CONTENTS

<b>GRADUATED LICENSING LAWS FOR NEW DRIVERS .....</b>	<b>1</b>
Permit Phase .....	1
Intermediate Phase.....	1
Intermediate Phase Continued.....	1
<b>THE LICENSING PROCESS .....</b>	<b>1</b>
<b>CHANGE OF ADDRESS OR NAME .....</b>	<b>2</b>
<b>RENEWAL OR DUPLICATE LICENSE .....</b>	<b>2</b>
<b>RESIDENTS SERVING IN THE MILITARY .....</b>	<b>3</b>
<b>HOW TO OBTAIN A KENTUCKY DRIVER'S LICENSE .....</b>	<b>3</b>
Why Are Drivers Licensed? .....	3
Who Needs A Kentucky License? .....	3
Who Does Not Need A Kentucky License? .....	3
Who May Not Have A License?.....	3
What Are The Requirements For Obtaining A Kentucky License? .....	3
Where Do I Get My License? .....	3
What Must I Bring With Me To Get A Permit Or License? .....	3
What Will The Test To Obtain A Permit Consist Of?.....	4
Are Special Programs Available? .....	4
When Are Road Tests Given In My County? .....	4
What Are The Requirements For Taking The Road Test? .....	4
What Equipment Is Required For My Vehicle?.....	4
What Equipment Must I Not Have On My Vehicle? .....	5
What Will Be Inspected On My Vehicle?.....	5
What The Road Test Will Consist Of? .....	6
What Will Be Scored On The Road Test? .....	6
How Do I Transfer My Out-Of-State License To Kentucky? .....	6
I Am Not A U.S. Citizen. How Do I Obtain a Kentucky License? .....	6
<b>COMMERCIAL DRIVER'S LICENSE.....</b>	<b>6</b>
Commercial Drivers .....	6
Who Does Not Need A Commercial Driver's License (CDL)? .....	7
Where Can I Obtain A CDL Manual? .....	7
<b>RULES OF THE ROAD.....</b>	<b>7</b>
Control Of Traffic At Intersections .....	7
Traffic Signals.....	7
Flashing Lights .....	8
Lighted Arrows.....	8
Turns On Red Light.....	8
Right Turns .....	8
Left Turns .....	8
Traffic Signs .....	8
Minor Intersections.....	9
Right-Of-Way Laws .....	9
Use of Lanes.....	9
Lanes For Passing.....	10
Lanes For Turning .....	10
Signs And Road Markings .....	10
Turnabout.....	10
Roundabouts And Traffic Circles .....	11
Parking.....	11
Steps In Parallel Parking .....	12
Handicapped Parking .....	12

<b>SEEING WELL.....</b>	<b>13</b>
Looking Ahead .....	13
Taking In The Whole Scene .....	13
Looking To The Side .....	13
Intersections.....	13
Pedestrian/Crosswalks.....	13
Railroad Crossings .....	14
Observing To The Rear.....	15
Changing Lanes.....	15
Keeping Your Car Where It Can Be Seen .....	16
Checking the Speedometer.....	16
Backing.....	16
Having Clean Windows And Mirrors .....	16
Adjusting Your Seat, Safety Belts, And Mirrors .....	17
Seeing Well At Night.....	17
Wearing Corrective Lenses.....	17
<b>COMMUNICATING TO OTHER DRIVERS.....</b>	<b>17</b>
Using Your Headlights.....	17
Using Your Horn.....	18
Using Emergency Signals .....	18
Signaling When You Change Directions .....	18
Signaling When You Slow Down Or Stop Unexpectedly .....	19
<b>ADJUSTING SPEED .....</b>	<b>19</b>
Kentucky Speed Limits .....	19
Adjusting to Road Conditions .....	20
Curves.....	20
Slippery Roads .....	20
Highway Construction Areas.....	20
Construction Signs.....	20
Visibility .....	21
Traffic Conditions.....	21
<b>KEEPING A SPACE CUSHION .....</b>	<b>21</b>
Keeping A Space Cushion Ahead .....	22
Keeping A Space Cushion To The Side.....	22
Keeping A Space Cushion To The Rear .....	23
Allowing A Space Cushion For Defensive Driving .....	23
<b>SHARING THE ROAD WITH TRACTOR-TRAILER TRUCKS .....</b>	<b>25</b>
<b>NO-ZONE FOR TRUCKS .....</b>	<b>25</b>
<b>SLOW-MOVING VEHICLE SYMBOL.....</b>	<b>25</b>
<b>SLOW-MOVING VEHICLES .....</b>	<b>25</b>
<b>SHARING SPACE .....</b>	<b>26</b>
Merge .....	26
Enter .....	26
Pass.....	26
<b>HANDLING EMERGENCIES .....</b>	<b>28</b>
Handling Slippery Surfaces.....	28
Handling Skids .....	28
Handling Emergencies.....	29
Avoiding Collisions .....	31
Protecting Yourself In Collisions.....	32
Protecting Yourself And Your Passengers .....	32
Safety Belts .....	32

Airbags .....	32
Child Restraint Systems .....	32
Unattended Children.....	33
Steering Locks And Locking Systems.....	34
Collisions .....	34
First Aid To Accident Victims .....	35
<b>MOTORCYCLES.....</b>	<b>35</b>
Kentucky Motorcycle Law .....	35
Motorcycle Safety Education Program .....	35
Operator/Passenger Requirements.....	36
Vehicle Requirements.....	36
<b>HAZARDS TO MOTORCYCLISTS.....</b>	<b>36</b>
Children .....	36
Track Crossing.....	37
Bridge Gratings .....	37
Blind Spot.....	37
Following.....	38
Parked Cars.....	38
Turning .....	38
Braking .....	38
Keep Your Distance .....	39
Approaching Traffic Lights or Marked/Unmarked Intersections .....	39
Adverse Conditions .....	39
Passing.....	39
Being Seen.....	39
Wind .....	39
Passengers Or Bundles .....	39
Position.....	39
Right-Of-Way .....	40
Protective Clothing.....	40
Safety Tips.....	40
Handling Characteristics of Motorcycles .....	40
Exposure And The Motorcyclist.....	40
Visibility .....	41
Performance Test .....	41
<b>MOPEDS .....</b>	<b>44</b>
<b>OPERATION .....</b>	<b>44</b>
<b>TRAIL BIKES AND ALL-TERRAIN VEHICLES (ATV's) .....</b>	<b>44</b>
<b>BICYCLES .....</b>	<b>45</b>
Bicycle Laws .....	45
Rules For Bicyclists.....	45
Rules For Motorists Concerning Bicyclists .....	45
<b>KEEPING IN SHAPE .....</b>	<b>46</b>
Drinking And Driving.....	46
Why Is Drinking and Driving So Dangerous? .....	47
What Is Your Limit? .....	47
What If You Have Too Much?.....	47
What If The Law Enforcement Officer Stops You? .....	47
Aggravated Circumstances.....	48

Repeat Offenders .....	48
Drugs .....	48
Combining Drugs And Alcohol.....	48
Vision And Hearing .....	48
Alertness .....	49
Health .....	49
Emotions .....	49
Aggressive Driving And Road Rage .....	49
Distractive/Inattentive Driving .....	50
<b>PROTECTING YOUR DRIVER'S LICENSE .....</b>	<b>50</b>
Suspension And Revocation Of License .....	50
Cancellations Of Your Driving Privilege .....	50
License Voluntarily Surrendered .....	51
Insurance Law .....	51
Unsatisfied Judgment.....	51
The Kentucky Point System .....	52
Traffic Violations And Their Point Values.....	52
The Kentucky State Traffic School Program.....	53
Driver Substance Abuse Education Program .....	54
The Medical Review Board.....	54
<b>TRAFFIC SIGNALS AND SIGNS.....</b>	<b>55</b>
Standard Colors .....	55
Standard Shapes.....	55
Regulatory Signs .....	56
Warning Signs.....	57
Additional Signs .....	58
Directional Signs .....	58
Service Signs .....	58
Signs Reference Emergency Vehicles and Move Damaged Vehicles to Shoulder .....	59
<b>GENERAL INFORMATION .....</b>	<b>59</b>
Motor Vehicle Registration.....	59
Driver's License .....	59
<b>YOUR ORGAN DONOR CARD .....</b>	<b>60</b>
Trust For Life.....	60
<b>SMART DRIVING HELPS CONSERVE ENERGY AND IMPROVES AIR QUALITY</b>	
<b>.....</b>	<b>60</b>
Keep Your Vehicle In Good Condition .....	61
Use Good Driving Techniques .....	61
Drive Less-Consider Other Modes of Travel .....	61
Aging Drivers .....	61
<b>APPOINTMENTS FOR DRIVING TESTS.....</b>	<b>61</b>
<b>WEBSITES.....</b>	<b>62</b>
<b>STATE POLICE POSTS AND NUMBERS .....</b>	<b>62</b>
<b>PRACTICE DRIVING LOG.....</b>	<b>63</b>

# GRADUATED LICENSING LAWS FOR NEW DRIVERS

Effective October 1, 2006. — The Graduated Licensing Program affects license holders under the age of 18. The Graduated Licensing Program requires the following:

## PERMIT PHASE

- Driver must be 16 years old to apply for permit.
- Parent/Guardian must sign application for permit.
- Drivers must have 180-day instruction period after receiving permit.
- Permit holder must drive with a licensed driver 21 years old or older.
- Permit holder under the age of 18 may not drive between the hours of midnight and 6:00 a.m. unless the person can demonstrate good cause for driving.
- Parent/Guardian must certify 60 hours practice driving (10 hours must be at night) before road (skills) test can be administered.
- Documentation forms for this requirement are found in the back of this manual. This documentation is required before the skills test.
- Passenger restriction – limited to 1 (one) unrelated person under 20 years of age.
- Driving under the influence of alcohol or drugs is prohibited.
- A driver under the age of 18 who accumulates more than six points may have their driving privilege suspended.
- No serious moving violations are allowed for those under 18 during the permit phase. If violation(s) occur, the applicant's 180 day waiting period begins again from the date of the violation.

## INTERMEDIATE PHASE

- Must pass driving skills test after 180-day permit period.
- Kentucky State Police License Examiner will place the intermediate sticker onto the permit when applicant passes the skills test.
- Intermediate driver under the age of 18 may not drive between midnight and 6:00 a.m. unless the person can demonstrate good cause for driving.
- Passenger restriction – limited to 1 (one) unrelated person under 20 years of age.
- Driving under the influence of alcohol or drugs is prohibited.
- A driver under the age of 18 who accumulates more than six points may have their driving privilege suspended.

## INTERMEDIATE PHASE CONTINUED

No serious moving violations are allowed for intermediate drivers under 18. If violations occur, the applicant's 180 day waiting period for license issuance begins again from the date of the violation.

ALL INTERMEDIATE DRIVERS MUST COMPLETE A 4-HOUR SAFETY CLASS BEFORE GETTING A FULL LICENSE. THE GOAL OF THE 4-HOUR CLASS IS TO ENSURE A MINIMUM LEVEL OF KNOWLEDGE ABOUT DRIVER LICENSE LAWS AND TO REINFORCE SAFE DRIVING HABITS.

Intermediate drivers who take a high school Driver Education Course or a course from an approved private driving school will not be required to take the 4-hour class offered by the Transportation Cabinet.

- Driver's License will be issued upon meeting all qualifications from permit and intermediate phases.
- All drivers under the age of 21 are subject to "Zero Alcohol Tolerance."

Drivers who receive a permit before 18 years of age now have the option of completing an online Graduated License Course at <http://teen.idrivesafely.com/Kentucky/>

For more information regarding the Graduated Licensing Program, call Division of Driver Licensing at (502) 564-1257. The seat belt law is now a primary law in Kentucky. You may be stopped and given a ticket by a law enforcement officer if you are observed not wearing your seat belt.

## BUCKLE UP! IT'S THE LAW!

## THE LICENSING PROCESS

To be eligible to apply for a Kentucky Operator's License, Motorcycle License, or Moped License, you must have reached your sixteenth birthday, and your driving privilege must not have been withdrawn in this state or any other state. You will begin the process in the Circuit Court Clerk's Office in your county of residence.

When applying for an instruction permit or license for the first time, you must present the following:

- Social Security Card.



- Birth Certificate.
- For applicants under the age of 18, the signature and license or social security number of parent or legal guardian must be listed on the application.
- No Pass/No Drive Form (See page 3 of this manual for details).

These rules and regulations have been established by the Kentucky Transportation Cabinet. The Circuit Court Clerk is required to follow these rules. It is their responsibility to determine that the application for a driver's license is complete and accurate and that the applicant meets the requirements to apply for a Kentucky license.

After the Clerk has prepared the application, the Kentucky State Police License Examiner will administer the tests. You will be given a vision screening test to determine if you meet minimum visual requirements and a written knowledge test of the information contained in this manual. If you fail the written test, you may return the next day that tests are given in your county. Applicants may take the written test a total of six times. If you fail the written test six times, you must wait six months before trying again.

An applicant for a moped license, who has no other type of license, must take only the written test and vision screening test in order for a license to be issued. A road test is not required for a moped license.

After passing the required tests, you will return to the Circuit Court Clerk's Office where you will be issued an instruction permit. This permit is valid for three years and may be renewed. If the permit is not renewed within one year of the expiration date of the previous permit, the written and vision tests must be repeated.

You may apply for the road skills test 180 days from the issue date of the first permit, if you are under the age of 21. Permit holders ages 16 and 17, must meet the Graduated Driver License Program requirements listed on pages 1 and 2, before a road test will be administered. If you are age 21 or over, you must hold your permit 30 days before being eligible to take the road test. Please check with the local Examiner or Circuit Court Clerk for the testing availability in your county.

If you fail the road test, you are required by law to wait seven days before another test can be administered. If you fail the road test six times, you must wait six months before another test will be given. You will then have only two attempts to pass the test.

Once you have passed the road skills test, the Examiner will record the results and send you back to the Circuit Clerk's Office for your license to be issued. Drivers under age 18 will receive intermediate status after successful completion of the road test.

Your driver's license record is maintained by the Transportation Cabinet, Division of Driver Licensing, in Frankfort. This agency keeps track of all traffic citations, accidents, suspensions, reinstatements, and assignments to traffic school. They alone have control of your driving file. Any questions concerning licensing qualifications or your driving record should be directed to that agency.

*Driving is an enormous responsibility. In your hands you place your life and the lives of all drivers and pedestrians around you. Please study this manual, and have a safe driving career.*

This manual will give you information on safe driving rules and practices to help you become a safer driver. The information will help you pass the driver test. The Kentucky Driver Manual is also available on the Internet:

Kentucky State Police Web Site:  
[www.kentuckystatepolice.org](http://www.kentuckystatepolice.org)

Kentucky Transportation Cabinet Web Site:  
[www.transportation.ky.gov](http://www.transportation.ky.gov)

## **CHANGE OF ADDRESS OR NAME**

If you change your address or name for any reason, you must obtain a duplicate license within 10 days. You may be cited by a police officer for not changing your address or name. If your name change is a result of marriage or divorce, please bring the proper legal documents showing proof. Contact your Circuit Court Clerk's Office to make these changes.

## **RENEWAL OR DUPLICATE LICENSE**

Your permit or license is valid from the date issued through the expiration date shown on the permit or license. All licenses issued after July, 2000, will expire 30 days from the license holder's birth date, unless suspended or revoked. If you are 21 or over, you may renew your license up to six months before the expiration date by applying in person at your local Circuit Court Clerk's Office.

If you lose your license, a duplicate may be obtained by applying at your local Circuit Clerk's Office. You must show positive identification, such as a social security card and a typed proof of residence address, to get a duplicate permit or license.

## **RESIDENTS SERVING IN THE MILITARY**

Residents serving in the military may renew by mail or by personal designee when, at the time of expiration, they are outside the Commonwealth of Kentucky. This does not include CDL renewals.

## **HOW TO OBTAIN A KENTUCKY DRIVER'S LICENSE**

### **WHY ARE DRIVERS LICENSED?**

- To ensure that each driver has the basic skills necessary to be a safe, efficient, and responsible driver.

### **WHO NEEDS A KENTUCKY LICENSE?**

- Any current or new resident of Kentucky who plans to drive a motor vehicle.

### **WHO DOES NOT NEED A KENTUCKY DRIVER'S LICENSE?**

- Any person in the Armed Forces of the United States who has an operator's license from the United States, and who is operating an official vehicle in the course of his service to our country.
- Members of the military on active duty and their dependents who hold a valid license from another state.
- Nonresidents working in Kentucky who hold a valid license from another state.
- Full-time students enrolled in school or college with a valid license from another state.
- Operators of road machinery, farm tractors, or other farm implements being used for the purpose for which they were designed.

### **WHO MAY NOT HAVE A LICENSE?**

- Anyone under 16 years of age.
- Anyone whose license has been suspended or revoked and not reinstated.
- Any person judged by a court to be mentally incompetent.
- Anyone who has a physical or mental impairment which makes it unsafe for him to drive.
- Any person who is unable to understand highway warnings or direction signs in the English language.

### **WHAT ARE THE REQUIREMENTS FOR OBTAINING A KENTUCKY LICENSE?**

- The applicant must be a resident of Kentucky.
- Applicants must be at least 16 years of age. (A first-time applicant must bring his social security card and original or certified copy of his birth certificate).
- A parent or legal guardian must sign the application, if the applicant is under the age of 18.
- Applicants must pass the vision, knowledge and skills tests.

## WHERE DO I GET MY LICENSE?

- You must apply at the Circuit Court Clerk's Office in your county of residence. (For more information regarding testing day(s), you may contact your local Examiner or Circuit Court Clerk)

## WHAT MUST I BRING WITH ME TO APPLY FOR A PERMIT OR LICENSE?

- Your social security card, **which has not been laminated**.
- An original or certified copy of your birth certificate.
- The parent or legal guardian of applicants under the age of 18 must sign the application. A legal guardian must have a certified copy of guardianship papers.
- No Pass/No Drive (Form)

For Applicants under the age of 18 applying for an instruction permit or transfer license, a completed school compliance verification form issued by the public, private or home school the minor is attending must be submitted to the circuit clerk's office in accordance with 601 KAR13:070 and No Pass/No Drive. Loss of license or permit can occur for dropping out of school or for academic deficiency in accordance with KRS 159.051/601 KAR 13:070.

## WHAT WILL THE TEST TO OBTAIN A PERMIT CONSIST OF?

- A vision examination is required. (Minimum visual acuity of 20/40 is required, or the applicant will be referred to a vision specialist.)
- A written knowledge test which will contain questions regarding driving rules, regulations, procedures, and highway signs. You will find all information for the test in this manual. Applicants must make a minimum score of 80% to pass this test.
- Tests can be given orally for applicants who cannot read the English language. However, the signs portion of the test must be answered by the applicant from his own knowledge and understanding.
- **Tests in several foreign languages are available.**

## ARE SPECIAL PROGRAMS AVAILABLE?

- A bioptic program with special training provided by the Kentucky Office for the Blind is available. For further information regarding this program, call 1-800-895-3863.

## WHEN ARE ROAD TESTS GIVEN IN MY COUNTY?

- Please check with your local Examiner or Circuit Court Clerk regarding the schedule for your county. A complete listing of counties requiring appointments for road tests are listed in the back of this manual. For counties that require an appointment, the appointment must be made before a test will be administered.

## WHAT ARE THE REQUIREMENTS FOR TAKING THE ROAD TEST?

- A valid Kentucky permit which has been held for 180 days by applicants under the age of 21 and 30 days by applicants 21 and older. There are no exceptions to the waiting periods.
- A licensed driver 21 years of age or older must accompany you to the testing site.
- The vehicle you use for testing must be properly registered, and proof of liability insurance is required. One of the following will be required as proof:
  1. A proof-of-insurance card furnished by the insurance company.
  2. A current insurance policy for that vehicle.
  3. A binder from an insurance agent, in writing, stating that insurance is in force.
- Drivers under the age of 18 must successfully meet requirements of the Graduated Driver License Program, on pages 1 and 2, before the road test is administered.

*NOTE: Rental cars must have the driver's name listed on the rental contract as an operator.*

## WHAT EQUIPMENT IS REQUIRED FOR MY VEHICLE?

**BRAKES.** Every motor vehicle, when operated upon a highway, shall be equipped with brakes adequate to control the movement of, and to stop and hold, the vehicle. There shall be separate means of applying the brakes, each of which shall be effective to apply the brakes to at least two wheels. If the separate means are connected in any way, they shall be so

constructed that failure of any one part of the operating mechanism shall not leave the motor vehicle without brakes on at least two wheels.

**LIGHTS.** Your vehicle must have two headlights and two taillights. Headlights on high beam must be strong enough to light the road sufficiently to reveal a person 350 feet ahead. They must not shine a glaring light into the eyes of an oncoming driver. When approaching an oncoming vehicle at night, you must use the low beam the last 500 feet before meeting and passing. When following a vehicle, dim your lights before coming closer than 200 feet of the vehicle in front of you.

The rear light, or taillight, must be red and must be lighted and placed so it can be seen 500 feet behind your vehicle. A vehicle must also be equipped with at least two red brake lights to the rear.

All motor vehicles must have brake lights. No person shall operate any vehicle required by law to be licensed upon a highway unless it is equipped with a mechanical signal device that would indicate an intention to stop or suddenly decrease speed by illuminating at least two red lights on the rear of the vehicle.

**LICENSE PLATE.** The vehicle must be properly registered with the licensed plate properly displayed and unobstructed. The registration plate must be illuminated so that the letters and numbers of the plate can be read 50 feet away at night.

**WINDSHIELD WIPER.** A windshield wiper is required on the driver's side of the windshield. The windshield on every motor vehicle shall be equipped with a device for cleaning rain, snow, or other moisture from the windshield. The device shall be so constructed as to be controlled by the operator of the vehicle.

**HORN.** Every motor vehicle, and bicycle, when in use on a highway, must be equipped with a horn or other device capable of making an abrupt sound sufficiently loud enough to be heard under ordinary traffic conditions. Every person operating an automobile or bicycle shall sound the horn or sound device when necessary to warn of the approach of his vehicle. Do not use the horn or sound device unnecessarily.

**A MUFFLER** must be on the exhaust to reduce noise and annoying smoke, while protecting the occupants from poisonous fumes.

**A REARVIEW MIRROR** must be so attached that you can see at least 200 feet to the rear of your car.

**STEERING GEAR** must be in good condition and not have more than one-fourth (1/4) turn free play.

**SAFETY GLASS** is required equipment for all windows on cars manufactured after 1968.

**TURN SIGNALS.** Mechanical turn signals are required equipment on your vehicle and must be in working order.

**SAFETY BELTS AND SHOULDER BELTS** are required for all passenger vehicles built after December 31, 1967. Light trucks and multi-purpose vehicles are required to have safety belts if built after December 31, 1971. If all passenger safety belts are not in working order, the test will not be given.

## **WHAT EQUIPMENT MUST I NOT HAVE ON MY VEHICLE?**

There are certain items that are unlawful to place on a motor vehicle. When taking the driver's test, your vehicle must not have:

- Any red or blue light showing to the front. Green lights are also undesirable.
- Any siren, bell, or whistle.
- A muffler cutout.
- Signs, posters, or stickers on the windshield or any other window in the car, unless required by law.



- More than three extra driving lights or fog lights.
- Vehicles equipped with a louvered rear window must have side view mirrors. A person shall not operate any motor vehicle required to be registered in the Commonwealth upon any public highway, road, or street, on which vehicle the rear window is composed of, covered by, or treated with any material which has the effect of making the window nontransparent, unless the vehicle is equipped with side mirrors on both sides.
- Heavily-tinted windows in excess of legal standards. A person shall not operate any motor vehicle, required to be registered in the Commonwealth, on any public highway, road, or street on which vehicle the side wings and side windows on either side forward of or adjacent to the operator's seat are composed of, covered by, or treated with any sunscreening material or other product or covering which has the effect of making the window nontransparent or which would alter the window's color, increase its reflectivity, or reduce its light transmittance, except as expressly permitted. A sun-screening material may be applied to such windows if, when tested on one-eighth (1/8) inch clear glass, the material has a total solar reflectance of visible light of not more than twenty-five (25%) percent as measured on the non film side and a light transmittance of at least thirty-five (35%) percent in the visible light range.

## WHAT WILL BE INSPECTED ON MY VEHICLE?

- Each applicant must demonstrate that he knows how to operate the following on his vehicle:
- Headlights.
- Dimmer Switch.
- Horn.
- Windshield Wipers.
- Turn Signals.
- Emergency Brake.
- Emergency Flashers.
- Brake Lights.

## WHAT THE ROAD TEST WILL CONSIST OF?

- The Examiner will inspect the vehicle and examine insurance documents.
- Rental vehicles are allowed only if the applicant's name appears on the rental contract as an operator of the vehicle.
- An Examiner will accompany you on the road test and will occupy the passenger side of the front seat. Therefore, the passenger compartment, seat, and floor area must be clean or the vehicle may be rejected. Both driver and Examiner must wear seat belts, if the vehicle was factory equipped with seat belts. The seat belts must be clean and in working order.
- Applicants will be required to drive in traffic, encountering normal situations. The Examiner will not play tricks during the road test, and you will not be required to do anything unlawful or illegal.

## WHAT WILL BE SCORED ON THE ROAD TEST?

You must be accompanied by a licensed driver who is at least 21 years of age. This licensed driver will not be permitted to ride with you during the road test. He must wait to drive the motor vehicle or ride with you if you do not pass the road test.

- The test will consist of stops, backing, turning the car around, stopping and starting on a hill, parallel parking, intersection approaches, clutch use (if vehicle is so equipped), speed, turns, lane use, right-of-way use, and overall vehicle control.
- Any collision, traffic violation, or dangerous act may result in automatic failure, and the test will not be completed.
- Failure to follow the Examiner's instructions two times during the test will result in being disqualified.
- The applicant will be given a score sheet at the completion of the test, indicating whether he passed or failed. A minimum score of 80% is required for passing the test.
- You will be advised whether you passed or failed, but will not be provided with a numerical score.
- Should you not pass the road test, you must wait at least seven days before taking the test again. Practice during this time is recommended.

## HOW DO I TRANSFER MY OUT-OF-STATE LICENSE TO KENTUCKY?

- Apply at your local Circuit Court Clerk's Office (within 30 days of establishing residence).
- Present a social security card and typed proof of residence.
- If the applicant's out-of-state license is expired at least one day, the written and vision tests will be required.

## I AM NOT A U.S. CITIZEN. HOW DO I OBTAIN A KENTUCKY LICENSE?

- Applicants who have a Permanent Resident or Resident Alien Card will begin the process by applying at their local Circuit Court Clerk's Office.
- All other non-U.S. applicants will begin the process by visiting their local Department of Transportation (DOT) Field Office. Applicable documents will be examined and, if documents are in order, permission will be granted to receive testing.

## COMMERCIAL DRIVER'S LICENSE

In 1990, in an effort to improve highway safety, the Kentucky General Assembly passed the Kentucky Commercial Driver License Act. This law requires Kentucky to implement the Federal Commercial Motor Vehicle Safety Act of 1986. The purpose of this act is to reduce or prevent commercial vehicle collisions, fatalities, and injuries by:

- Permitting commercial drivers to hold only one (1) license.
- Disqualifying commercial drivers who have committed certain serious traffic violations.
- Strengthening commercial driver licensing and testing standards.
- Sharing conviction and licensing information with other states.

Effective June 26, 2007, as defined in KRS 281A.010, the use of cellular telephone is prohibited when operating a school bus to transport one (1) or more children.

One effect of this act now requires Kentucky to have a classified license system. Those persons requiring a Commercial Driver's License (CDL) will hold a Class A, B, or C license.

## COMMERCIAL DRIVERS

Commercial drivers are persons who operate commercial motor vehicles whether they are employed to do so or not. This means the Commercial Driver's License requirements apply to volunteer drivers, such as church bus drivers, private and public school bus drivers, mechanics, salesmen, etc. Commercial drivers must have one of the following of the three classes of CDL:

- Class A-Any combination of vehicles with a gross combination weight rating (GCWR) of 26,001 pounds or more, provided that the gross vehicle weight rating (GVWR) of the vehicle(s) being towed is in excess of 10,000 pounds.
- Class B-Any single vehicle with a GVWR of 26,001 or more pounds or any such vehicle towing a vehicle not in excess of 10,000 pounds GVWR.
- Class C-Any single vehicle less than 26,001 pounds, which is placarded for hazardous materials or designed to transport more than sixteen (16) people including the driver.

## WHO DOES NOT NEED A COMMERCIAL DRIVER'S LICENSE (CDL)?

- Operators of passenger trucks and cars, motorcycles, and mopeds.
- Non-civilian operators of military vehicles owned and operated by the military.
- Operators of emergency vehicles, such as firefighters.
- Operators of recreational vehicles.
- A driver of vehicles used exclusively in farm-to-market agricultural transportation, owned and operated by the farmer or his employees, and used within 150 miles of the point of origin.

## WHERE CAN I OBTAIN A CDL MANUAL?

- A copy of Kentucky's CDL Manual is available on the Internet at [www.kentuckystatepolice.org](http://www.kentuckystatepolice.org). You can also call 800-542-5990 for more CDL information.

NOTE: AN OUT-OF-STATE LICENSE ISSUED TO A PERSON UNDER THE AGE OF 16 IS NOT VALID ON KENTUCKY STREETS AND HIGHWAYS.

## RULES OF THE ROAD

Without traffic laws, rules, and controls, travel by a motor vehicle would be unsafe and impractical. Drivers are tested and licensed to operate motor vehicles in an effort to make travel safe for everyone.

This section provides you with information on:

Control of Traffic at Intersections	Use of Lanes
Traffic Signals	Through Driving
Traffic Signs	Passing
Right-of-Way	Laws for Turning
Parking	

## CONTROL OF TRAFFIC AT INTERSECTIONS

An intersection is any place where two roads meet. At an intersection there may be traffic signals, signs, or right-of-way rules to control traffic.

### TRAFFIC SIGNALS

The three main colors that guide traffic are:

**RED** means stop

**YELLOW** means WARNING

**GREEN** means GO, if safe

**RED:** A red light means “stop” behind a crosswalk or stop line until the green light appears. You may turn right after stopping if there is no approaching traffic, unless a sign is posted prohibiting such right turns. Even though the light is red, a turn is permitted from a one-way street into the nearest lane of another one-way street running in the direction of that turn.

**YELLOW:** A yellow light means the traffic signal is about to turn red. Stop if you can do so safely. A vehicle may clear an intersection on a red light, if the vehicle entered the intersection while the signal was yellow; but it is against the law to enter an intersection after the light turns red.

**GREEN:** If the way is clear, after yielding the right-of-way to other vehicles and pedestrians lawfully within the intersection, you may go straight or turn left or right, unless such turns are prohibited. Left turns on green must yield to through traffic coming from the opposite direction.

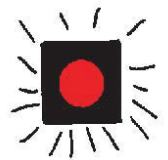
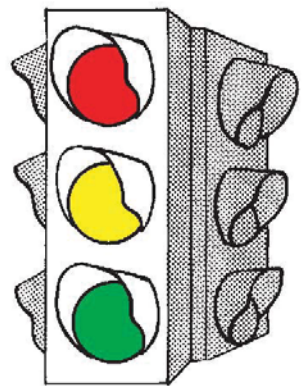

### FLASHING LIGHTS

A flashing yellow light means you must slow down and watch for others. It is found at intersections, construction areas, and on some vehicles, like tow trucks.

*A flashing red light means you must come to a full stop and proceed only when the way is clear.*

*When two flashing red lights mark a railroad crossing. Stop and proceed only after the lights stop flashing and you determine no train is approaching. The familiar cross-buck sign near the tracks is a regulatory sign that means the same as a yield sign.*

### LIGHTED ARROWS

Some intersection traffic lights have lighted arrows in addition to the regular lights.

A green arrow means you may go in the direction of the arrow, if you are in the proper lane.

A flashing yellow arrow means you may proceed with caution in the direction of the arrow.

A green arrow pointed upward means you may go “straight ahead.”

A red arrow means no turning in the direction of the arrow, until it turns green.

When there is more than one traffic light, obey the one that is over your lane.



## URNS ON RED LIGHTS

**RIGHT TURNS:** If not prohibited by signs, and you are in the proper lane, you must first STOP, and then turn right when the way is clear of vehicle or pedestrian traffic.

**LEFT TURNS:** Left turns on Red are permitted ONLY when turning from a one-way street onto a one-way street. You must first stop then turn left when the way is clear of vehicle or pedestrian traffic.



**TRAFFIC SIGNS** A stop sign is red with white letters and has eight sides. It means you must come to a complete stop in a safe position with regard to other traffic, then proceed when the way is clear. Stop at the pedestrian crossing area or stop line, if there is one; otherwise stop before moving into the intersection. When visibility is obstructed, a second stop may be necessary before entering the intersection.



A yield sign is shaped like a triangle and is red and white. It means you should slow down and yield to traffic on the road you are entering or crossing.

### MINOR INTERSECTIONS

Exit ramps and the beginning of one-way streets are also intersections and often have these signs:



This sign tells you that you are going in the wrong direction.



This sign tells you that you cannot enter a street or roadway.



A red slash inside a red circle means that you cannot do something. For example, this sign means that you cannot legally or safely turn in the direction the arrow is pointing.



This sign means you cannot make a "U" turn.

Upon approaching an intersection where a police officer is directing traffic, do what the officer instructs you to do regardless of traffic-control devices or signals.

## RIGHT-OF-WAY LAWS

Where there are no signs, symbols, or police to tell you what to do, there are special right-of-way laws to follow.

By law, drivers must yield to pedestrians under the following conditions:

- When pedestrians are in a crosswalk or at an intersection and there is no traffic light.
- When turning a corner and pedestrians are crossing with the light.
- Other special right-of-way laws to follow are:
- Drivers turning left must yield to oncoming vehicles that are going straight or turning right.
- Drivers entering a traffic circle or roundabout must yield right-of-way to drivers already in the circle.
- Drivers on a minor road must yield to drivers on a main road.



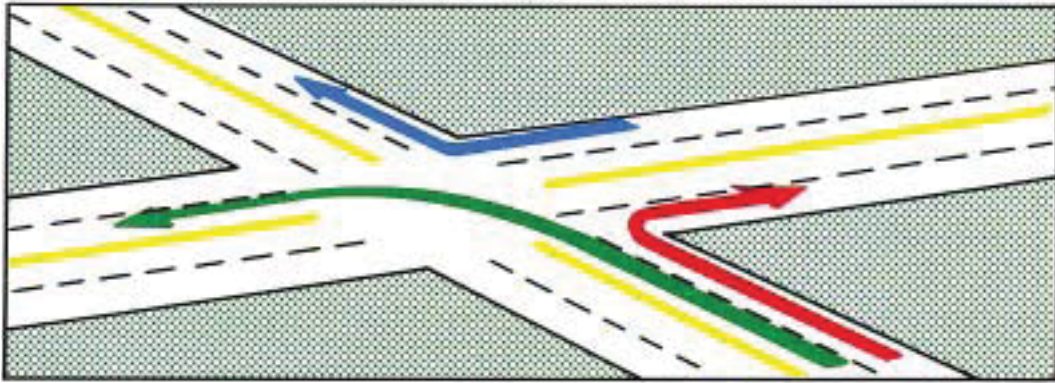

- At a 4-way, 3-way, or 2-way stop, the driver reaching the intersection and stopping first should go first.
- When two cars reach an uncontrolled intersection at the same time, the car on the right should have the right-of-way.

## USE OF LANES

Smooth driving allows you to keep more distance between yourself and other drivers and also helps improve fuel economy.

If there are three or more lanes in one direction, the middle lane or lanes are for through traffic. The left lane is for drivers who want to pass or turn left. The right lane is used by drivers who want to go slower or who are entering or turning right. If a road has only two lanes in one direction, the right lane generally has the smoothest traffic flow, with the left lane being reserved for the passing of other vehicles. **Remaining in the left lane on a limited access highway is illegal.**

## LANES FOR PASSING

In general, you should pass on the left. Passing on the right can be dangerous since other drivers do not expect it. Vehicles on the right side are also more difficult to see. The operator of a vehicle may overtake and pass another vehicle upon the right only under conditions permitting such movements safely. Such movement shall not be made by driving off the roadway, unless the vehicle being passed comes to a complete stop and such movement may be made safely.

## LANES FOR TURNING

When turning into another street, turn into the lane nearest to you. If you are turning left from a street with two or more lanes, turn from the lane nearest the center line. If you are turning right, turn from the lane nearest the curb. If you need to change to another lane, do so only after you have finished your turn and when the traffic is clear.

If you have already started through an intersection when the light changes, keep going. If you have started to make a turn, follow through. Last-second changes can cause collisions.

If you miss your turn, go on to the next intersection and work your way back to where you want to go.

## SIGNS AND ROAD MARKINGS

Many streets have signs that say what each of the lanes are to be used for:

(a) vehicles in the left lane must turn left, (b) vehicles in the left lane may turn left or go straight, (c) vehicles in the center lane must go straight, (d) vehicles in the right lane may go straight or turn right, (e) vehicles in right lane must turn right. Similar markings are often painted on the highway.



a

b

c

d

e

## TURNABOUT

A turnabout is a legal way to turn the vehicle around. The steps of a turnabout are as follows:  
Make sure your car can be seen for 500 feet in either direction.  
Stop just beyond a side street or driveway on the right.  
Check your rearview mirror to make sure no one is approaching from behind you.  
Signal before backing into the street.  
Back into the right lane, then signal before pulling back out when safe to do so.

You should never make a “U” turn or a turnabout on any curve or near the top of a hill.

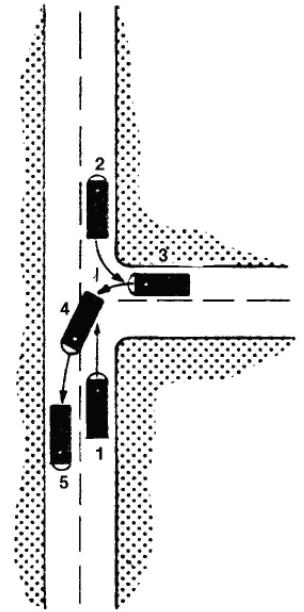

## TURNABOUT

## ROUNDAABOUTS AND TRAFFIC CIRCLES

A traffic circle is a circular one-way road at an intersection of several roads that facilitate an uninterrupted flow of traffic. In order to properly maneuver around the circle, drive slowly to the right of the circle through the intersection.



Diagram

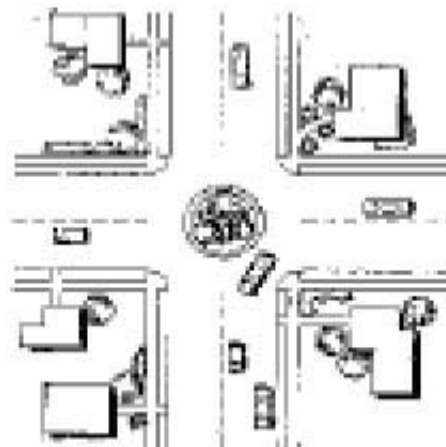

Traffic Circle Warning

Sign Traffic Circle

A roundabout is similar to a traffic circle. However, a roundabout includes yield signs at all approaches to the intersection, and motorists actually travel around the circle until they reach their exit. A roundabout is typically bigger than a traffic circle. The following instructions should be followed when using a roundabout:

- When approaching the roundabout, reduce your speed and always keep to the right of the splitter island on the approach to the roundabout.
- When entering the roundabout, yield to traffic circulating from the left. Enter the roundabout when clear.
- Within the roundabout, do not stop except to avoid a collision. Keep to the right of the central island and travel in a counterclockwise direction.
- When exiting the roundabout, indicate your exit by using the right turn signal.

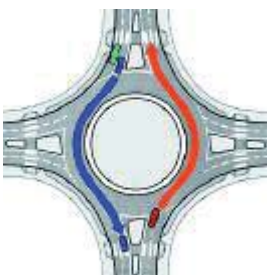

## PARKING

Make sure you do not get in the way of traffic when you park on a public road.

- Move as far away from traffic as possible. If there is a roadside shoulder, pull as far onto it as you can. If there is a curb, park as close to it as you can.
- If you are parked parallel on the right-hand side of the street, give a left turn signal and look over your left shoulder before pulling out into traffic. If you are parked parallel on the left-hand side of a one-way street, give a right turn signal and look over your right shoulder before moving into traffic.

## STEPS IN PARALLEL PARKING

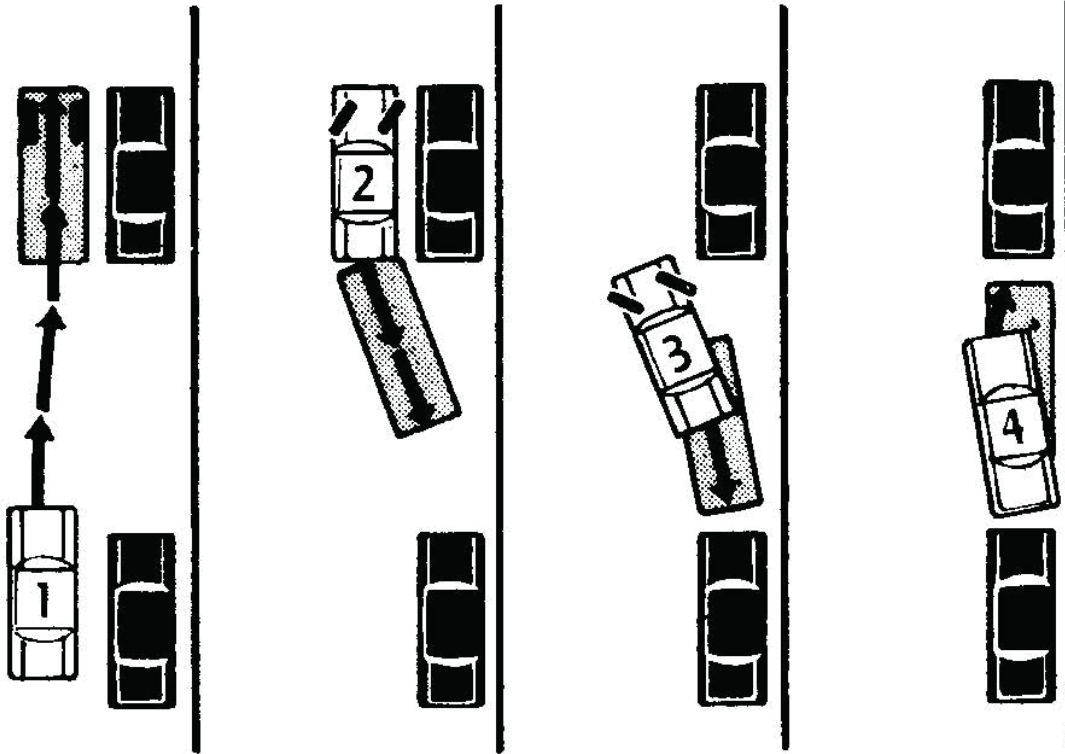

1

Stop smoothly two to three feet away from car you will be parking behind, and give your signal for the direction you will be backing

2

Turn the steering wheel sharply right and back slowly toward the center of the car behind you.

3

When clear of the car ahead, turn wheels sharp left, and back slowly to the car behind.

4

Turn the wheel sharp right the and pull toward the curb in the center of the parking space.

- Make sure your vehicle cannot move. Set your parking brake and shift to “park” (or reverse in a manual shift car).
- If you are parked on a hill, turn your wheels so that your vehicle will touch the curb if the vehicle begins moving. If there is no curb, turn the wheels so the vehicle will go off the road should it roll.
- It is safest to get out of your vehicle on the curb side. If you have to use the street side, check traffic before getting out.

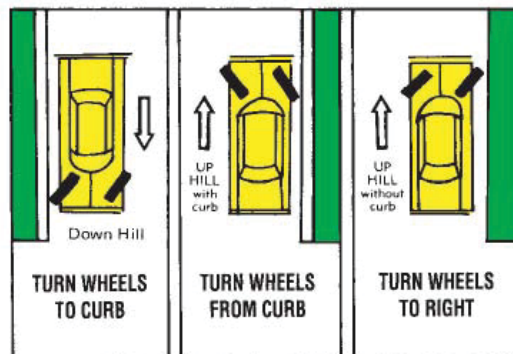

- The law requires you to turn off the engine and remove the key when you leave a vehicle. Always lock your vehicle when leaving it, even if you are only going to be away for a short period of time.

## HANDICAPPED PARKING

Unauthorized parking in designated handicapped parking areas is unlawful and is punishable by fine. Persons requiring or needing handicapped parking privileges should apply to the County Clerk's Office for special decals or plates.



Parking only for vehicles displaying an official permit and transporting a disabled person.

## SEEING WELL

Most of what you do in driving is a reaction to what you see. To be a good driver, you need to see well.

Seeing well means:

- Knowing Where to Look
- Looking ahead
- Taking in the whole scene
- Looking to the side
- Looking behind
- Checking the speedometer
- Backing
- Having a Clear View
- Having clean windows and mirrors
- Adjusting your seat, seat belts, and mirrors
- Seeing well at night
- Wearing corrective lenses

## LOOKING AHEAD

In order to avoid last-second moves, a driver needs to look far enough ahead to see things early. One of the most common mistakes drivers make is looking directly in front of the vehicle instead of far enough ahead.

Good drivers focus their eyes at least 10 to 15 seconds ahead. To determine how far a ten-second interval for a certain speed is, select a marker such as a sign, a bridge, or tree, and count "one-thousand one, one-thousand two," etc. When you reach "one-thousand ten," you have driven for 10 seconds.

## TAKING IN THE WHOLE SCENE

Looking ahead does not mean looking at the middle of the road. It means taking in the entire scene, the sides of the road as well. "Scanning" the roadside helps you to see:

- Vehicles and people that may be in the road by the time you reach them.
- Signs warning of conditions ahead.
- Signs giving you information about places ahead and how to reach them.

Being alert and always looking far ahead reduces your chances of having a collision and increases the time you will have for decision-making and reactions.

## LOOKING TO THE SIDE

Any time you come to a place where others may cross or enter your path, you should look to the sides to make sure it is safe to proceed. These places include intersections, crosswalks, railroad crossings, parking lots, school areas, parks, playgrounds, shopping centers, etc.

## INTERSECTIONS

Following are some rules for any time you approach an intersection:

- Look both ways.
- Look to the left first, since traffic coming from the left is close to you; then look to the right.
- Take one more look to the left before you pull out, just in case there is something you did not see the first time.
- Do not rely on traffic signals.
- At an intersection, look both ways, even if other traffic has a red light or a stop sign. Someone may disobey either



one.

- Make sure you have a good view.
- If your view of a cross street is blocked by a building or a row of parked vehicles, edge forward slowly until you can see.
- If traffic in one lane is blocking your view of another lane, wait until it clears. If you try to look by placing the front of your vehicle into the other lane, you may get hit.

## PEDESTRIAN/CROSSWALKS

Crosswalks are special areas set aside for people to cross the street. Usually they are marked with yellow or white lines and have fluorescent yellow-green warning signs.



**PEDESTRIAN CROSSING**



**SCHOOL CROSSING**

Most crosswalks are located at intersections; however, some are located in the middle of the block, especially in cities and towns. In turning a corner, watch for people who are about to cross the street you are turning into. Remember, if you have a green light, the light is also green for them.

When traffic-control signals are not in place or in operation, the operator of a vehicle shall yield the right-of-way, slowing down or stopping if need be to yield, to a pedestrian crossing the roadway upon which the vehicle is traveling, or when the pedestrian is approaching so closely from the opposite half of the roadway as to be in danger.

Every pedestrian crossing a roadway at a point other than within a marked crosswalk or within an unmarked crosswalk at an intersection shall yield the right-of-way to all vehicles upon the roadway.

**The law requires drivers to yield to pedestrians in the crosswalk.**

## RAILROAD CROSSINGS

Approach a railroad crossing with caution. You are far more likely to die in a collision between a motor vehicle and a train than you are in any other type of vehicular collision.

The familiar round, yellow sign with the black “RR,” and/or “RR” painted on the pavement are advanced-warning signs indicating the road crosses railroad tracks ahead. The crossbuck sign at the crossing means the driver must yield to oncoming trains.

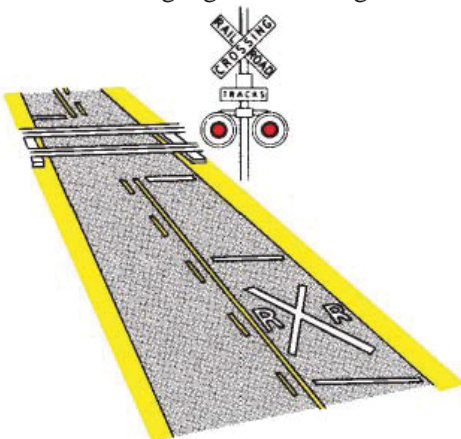

At crossings marked with automatic flasher units or automatic crossing gates, drivers must stop if the lights are flashing or the gates are lowered, and remain stopped until the lights stop flashing and the gates are raised. At crossings, which have the standard octagonal red and white stop sign, drivers must stop and proceed only when they determine no train is approaching. Look both ways as you approach a railroad crossing. You must yield the right-of-way to the train or stop if the lights are flashing or the gate is lowered. It is your responsibility to determine if it is safe to cross the tracks, even if the lights are not flashing. The signal may not be working.

If you do get boxed in or stalled on a crossing, abandon your car immediately and run away from the track in the direction the train is coming, in order to avoid being hit by flying debris. Once you are at a safe distance, call the 800 number posted on or near the crossbuck, or call 911, to alert the dispatcher of your stalled vehicle. Do not attempt to restart your vehicle until a dispatcher indicates it is safe and no trains are approaching.

The stopping distance for an average freight train at 55 miles per hour may be a mile or more. Trains cannot stop quickly; cars can.

If you are stopped at a railroad crossing where there is more than one track, do not start up as soon as the train passes. Wait until you have a clear view in both directions before you start across. A second train could be coming from the other direction. Never attempt to cross a railroad crossing until there is ample space to get completely across and off the tracks. Stopping on a railroad crossing is very dangerous.

*School buses and tank trucks carrying flammable liquids must stop at railroad crossings.*

Expect a train when approaching any railroad track.

**Crossing a track after the warning lights are flashing or the crossing gates are down is against the law, and you could be cited.**

## OBSERVING TO THE REAR

It is not always easy to maintain a safe distance behind your vehicle. However, checking traffic behind you several times a minute will help you gain a complete picture of the traffic situation. If someone is following too closely or coming up behind you too fast, you will have time to react accordingly.

## CHANGING LANES

**Some important things to do when you intend to change lanes are:**

- Make sure, by glancing in your rearview and sideview mirrors, that no one is preparing to pass you. Give a proper turn signal showing your intentions.
- Glance over your shoulder to check for traffic near the left or right rear corners of your vehicle. These areas are called “blind spots” because you cannot see them through your mirrors.

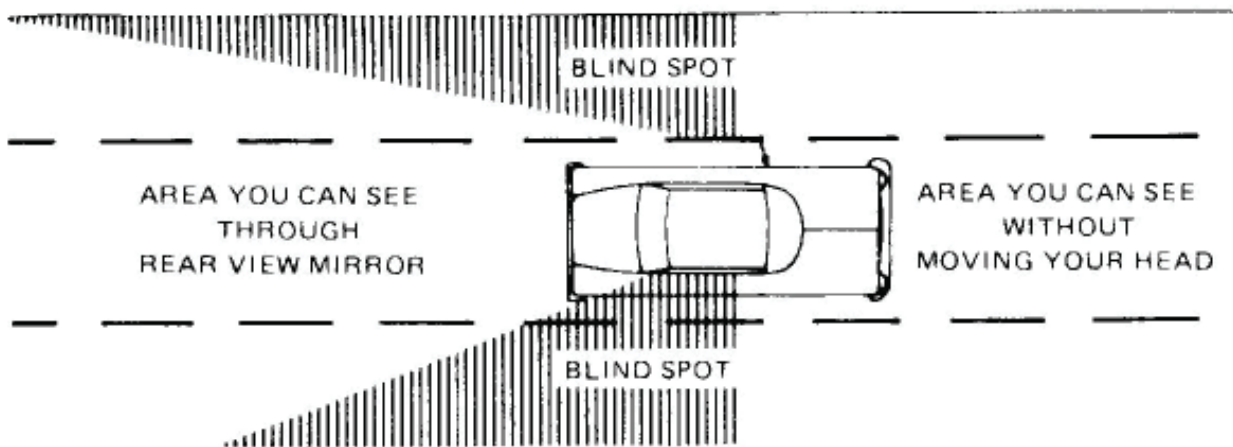

- Also, glance in your left sideview mirror when you are preparing to change lanes or pull onto the roadway. This will allow you to keep an eye on traffic behind and ahead of you at the same time. Check over your left shoulder just before you change lanes. To avoid a collision on a multi-lane road, check the other lanes to see if another driver plans to move into the same spot you do.
- Try to avoid slowing down suddenly. If you are forced to slow quickly, check behind you to see if other drivers are following close to you. By doing this, you may prevent a rear-end collision.

## KEEPING YOUR CAR WHERE IT CAN BE SEEN

Try to keep your vehicle where it can be seen. You cannot always be sure other drivers will see you, but you can avoid putting your vehicle where they cannot see it. One common mistake is driving in another driver's blind spot.

- Try to avoid driving on either side slightly to the rear of another vehicle. Either speed up or drop back, but do not remain in another driver's blind spot.
- When passing another vehicle, pass through the other driver's blind spot as quickly as you can. The longer you stay there, the longer you are in danger.

## CHECKING THE SPEEDOMETER

Glance at the speedometer about once a minute to ensure you are driving at a safe and legal speed. This should become a habit.

## BACKING

Backing requires extra caution because it is difficult to see behind your vehicle.

Here are some rules you should follow whenever you have to back your vehicle.

- Check behind your vehicle before you get in. Children or small objects are difficult to see from the driver's seat.



- When backing straight to the rear or to the right, look over your right shoulder directly through the rear window. When backing to your left, look over your left shoulder. Do not depend on your mirrors.
- Back slowly. Your vehicle is more difficult to control when you are backing. Continue looking back until you come to a complete stop.

Whenever possible, avoid backing into traffic; or, if possible, use a person outside the car to help you back.

If you have passed your exit on an interstate or freeway, never back up or try to turn around. Go on to the next exit to turn off.

## HAVING CLEAN WINDOWS AND MIRRORS

It is important that you be able to see clearly through the windows, windshield, and mirrors.

- Keep the windshield clean, because bright sun or headlights on a dirty windshield decreases vision.
- Keep your windshield washer container full. During winter, the windshield washer container should have sufficient windshield solvent to prevent freezing.
- Smoking while driving causes film to build up on the glass inside your vehicle. Clean the inside of your windows frequently, especially if you smoke.
- Remove snow, ice, or frost from all windows before you start to drive.
- Do not hang anything from your rearview mirror or clutter up the windshield or rear window with decals. Besides blocking vision, they are a violation of the law.
- Window tinting. Excessive dark tinting is not allowed. (See page 5.)

## ADJUSTING YOUR SEAT, SAFETY BELTS, AND MIRRORS

- Adjust your seat, rearview mirror, and side mirror before you start to drive.
- Adjust your seat so that you can see the pavement 12 to 15 feet in front of the vehicle. Your chest should be located 10 to 12 inches from the center of the steering column, and your shoulders should be no lower than the top of the steering wheel. Sliding the seat forward will raise it. Do not adjust the seat while the vehicle is in motion. If it is still too low, use a seat cushion. Do not move the seat so far forward that you cannot easily steer. Adjust your seat belt and shoulder strap so they fit snugly and properly.
- To guard against glare from the headlights of a vehicle behind, use a day-night mirror. Adjust it before you drive.

## SEEING WELL AT NIGHT

- It is more difficult to see at night than during the day. You can see better at night by doing the following:
- Use your high beams whenever there are no oncoming vehicles, except when fog or other inclement weather would make low beams more appropriate.
- Properly adjusted high beams let you see twice as far as low beams. It is very important to use them on unfamiliar roads, in construction areas, or where there may be people along the side of the road.
- Dim your lights whenever you come within 500 feet of an oncoming vehicle and when you are following another vehicle within 200 feet.
- Slow down and use low beams in fog, snow, or heavy rain. The light from high beams will reflect back and cause glare during these conditions.
- If the lights of an oncoming vehicle remain on high beam, dim your lights and look toward the right side of the road. This will keep you from being blinded by the oncoming vehicle's headlights.
- Do not try to "get back" at the other driver by keeping your bright lights on. If you do, both of you may be blinded.

## WEARING CORRECTIVE LENSES

If you are restricted to wearing corrective lenses, remember the following:

- Always wear your corrective lenses when you drive. If you are not wearing them and you happen to be stopped by a police officer, you may be issued a citation.
- Avoid using dark glasses or tinted contact lenses at night. They cut down the light and make it more difficult to see.

## COMMUNICATING TO OTHER DRIVERS

Collisions often happen because a driver does not see another vehicle, or when a driver does something unexpected by other drivers. It is important that drivers let others know where they are and what they plan to do.

### Communicating Means:

- Letting others know where you are by:
  - Using Your Lights.
  - Using Your Horn.
  - Putting Your Vehicle Where It Can Be Seen.
  - Using Emergency Signals.
- Letting others know what you plan to do by:
  - Signaling a change of direction.
  - Signaling when slowing or stopping.

## USING YOUR HEADLIGHTS

Headlights help you see at night and help others see you at night and during the daytime.

On rainy, snowy, or foggy days, it is sometimes difficult for other drivers to see your vehicle. On cloudy days, vehicles seem to blend into surroundings. In these conditions, **even during daytime**, low beam headlights make your vehicle easier to see.

- Turn on your headlights at sunset. If you turn them on early, you will help other drivers see you and possibly avoid a collision.
- Whenever you are driving and lights are necessary, use your headlights. Parking lights are for parking only.



The best rule to remember is to turn your headlights on whenever you have trouble seeing other vehicles. If you have trouble seeing them, chances are they are having trouble seeing you.

## USING YOUR HORN

People cannot see you unless they are looking your way. Your horn may get their attention. Use it whenever it will help prevent a collision. Give your horn a gentle tap well in advance:

- When passing another driver and it appears that he might pull in front of you.
- When approaching a driver who is not paying attention or may have trouble seeing you.
- When coming to a place where you cannot see what is ahead (for example, a steep hill or a sharp curve).

If you feel there is a real danger, sound a SHARP BLAST on your horn.

## USING EMERGENCY SIGNALS

When your vehicle breaks down on the highway, make sure other drivers can see it. Collisions often occur because a driver does not see a stalled vehicle.

If you have mechanical trouble and have to stop, follow these rules:

- Pull completely off the road, to the right if possible.
- If you cannot get completely off the roadway, try to stop where your vehicle can be seen from a distance. Do not stop just over a hill or just around a curve.
- Turn on your emergency flashers to warn other drivers. If your vehicle does not have flashers, then turn signals may be used instead.
- Lift the hood to show others you need assistance.
- Give other drivers plenty of warning. If you have flares, put them 200 or 300 feet behind the vehicle. This allows other drivers to change lanes, if necessary.
- If you do not have emergency flares, stand off the roadway and wave traffic around your vehicle. Use a white cloth flag or a piece of clothing.
- Call for assistance for your stalled vehicle, if you can.

## SIGNALING WHEN YOU CHANGE DIRECTIONS

For the benefit of other drivers, you should always signal when you change directions. This gives them time to react safely to your changes.

You shall use your turn signals before you:

- Parallel Park.
- Make a turnabout (turnaround).
- Change lanes or pass another vehicle.
- Turn at an intersection.
- Enter or leave a freeway or interstate highway.
- Pull away from the curb.
- Pull over to the side of the road. If you do not signal, other drivers will not know what you plan to do. They may start to do something that will lead to a collision. Here are some important rules about signaling direction changes:
  - Signal every time you change direction, even when you do not see anyone else around. The vehicle you do not see is the most dangerous. Check your blind spots by looking over your shoulder.

**REMEMBER YOU DO NOT HAVE THE RIGHT-OF-WAY JUST BY TURNING ON YOUR TURN SIGNALS.**

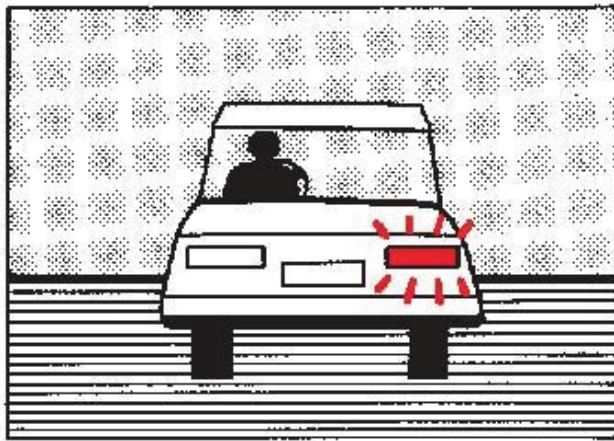

**Right Turn**

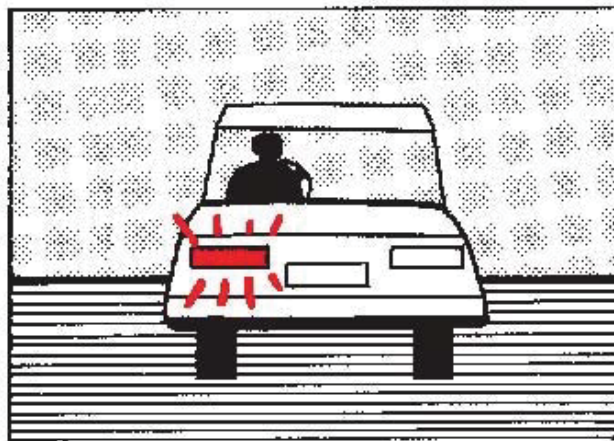

**Left Turn**

- If you plan to turn at an intersection, signal 100 feet before the turn.
- If you plan to turn beyond an intersection, signal just after you pass through the intersection. If you signal earlier, another driver may think you are turning at the intersection.
- After you have made a turn or lane change, turn your signal off. An inappropriate turn signal is unsafe and annoying.
- Be cautious of improper signals by other drivers.
- If the driver in front of you is signaling for a turn, do not signal unless you are also going to turn there. Tap your brake to warn others that you are slowing down. Signaling a turn for someone else is confusing to others and may cause a collision. Signal only for the maneuvers you intend to make.
- Your car must have mechanical signals. Hand signals cannot be used.

**REMEMBER to watch for hand signals from farm, construction, and animal-drawn vehicles which do not have mechanical signals.**

## **SIGNALING WHEN YOU SLOW DOWN OR STOP UNEXPECTEDLY**

Your brake lights let people know that you are slowing down, but they do not show how much. If you are going to stop or slow down at a place where another driver does not expect it, tap your brake pedal as a warning.

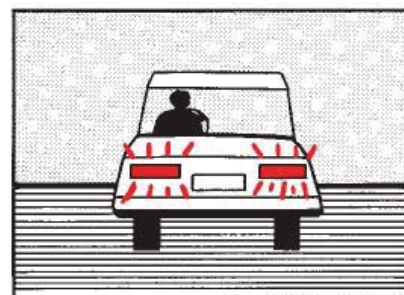

## **ADJUSTING SPEED**

Posted speed limits do not tell you at what speed to drive. They only tell you what the maximum legal speed is under ideal conditions. By law, you have to go slower if conditions make the posted speed limit unsafe.

Speed should be adjusted to varying road conditions and situations. Speed adjustment as it relates to the following topics is discussed below:

- Kentucky speed limits.
- The condition of the road.
- Visibility.
- Traffic conditions.

## **KENTUCKY SPEED LIMITS**

When the speed limit is not posted, these are the limits on Kentucky roads.

### **15 MILES PER HOUR**

- Speed limit on off-street parking facilities.

### **35 MILES PER HOUR**

- Thirty-five (35) miles per hour in a business or residential district.

## 55 MILES PER HOUR

- On all state highways except interstate highways and parkways as indicated otherwise.

## 65 MILES PER HOUR

- On interstate highways and parkways.

## ADJUSTING TO ROAD CONDITIONS

The only contact your vehicle has with the road is through the tires. Each of the tires has approximately six square inches of rubber on the surface of the road. The grip of the tires depends on the condition of the road and of the tires. The grip is reduced when driving on curving roads, slippery roads, and anytime the road surface is wet.

### CURVES

Before you reach a curve, speed must be adjusted to keep the vehicle safely on the road. If the curve is sharp and you are going too fast, the tires cannot grip the road and your vehicle will skid. An advisory speed sign will give you a recommended safe speed.



Reduce your speed before you enter the curve so you do not have to brake in the curve. Braking in a curve can cause a skid.

### SLIPPERY ROADS

If the road is slippery, it will not provide the grip your tires need. You will have to drive slower than you would on a dry road.

Adjust your speed under these conditions:

- On wet roads, reduce speed by 5 to 10 miles per hour.
- On snow, reduce speed by half.
- On ice, slow down to 5 to 10 miles per hour.



## HIGHWAY CONSTRUCTION AREAS

The color orange has a special meaning. It appears on signs and barricades in construction and maintenance areas as a constant warning to motorists of possible dangers. Slow down and be alert.

Failing to obey all signs, signals, markings, flaggers, or other traffic-control devices, which are placed to regulate, control, and guide traffic through construction or maintenance areas, is illegal and could result in double fines if posted.

Follow signs and watch for workers and equipment on the highway.

## CONSTRUCTION SIGNS

## VISIBILITY

Speed must be adjusted according to how well you can see. A few things that keep you from seeing well are:

- Darkness. You must be closer to an object to see it at night than during the day. Never drive so fast that you cannot stop within the distance you can see with your headlights.
- Rain, fog, or snow. In a heavy rain, snowstorm, or a thick fog, you may not be able to see more than 100 feet ahead. When you cannot see any farther than that, you cannot safely drive faster than 25 miles per hour. You should also use your low-beam headlights.
- Intersections. Trees, bushes, parked cars, signs, and buildings at inter-sections can block your view of vehicles coming from the side. Approach these areas with caution and slowly enough to be able to stop if a vehicle pulls out suddenly.
- Hills and curves. When you come to a hill or curve, adjust your speed so you can stop if a stalled car or slow-moving vehicle is in your lane.

## TRAFFIC CONDITIONS

There is less space to react to vehicles whenever traffic is heavy. You need to adjust your speed when you approach:

- Shopping centers, parking lots, and downtown areas.
- Roads with heavy traffic.
- Narrow bridges and tunnels.
- Schools, playgrounds, and residential areas.
- Vehicles moving in the same direction at the same speed cannot hit one another. Collisions tend to happen when one driver is going faster or slower than other vehicles on the road.

When entering traffic, try to enter at the speed of the traffic already in that lane. Most interstate and parkway highways usually have a merging area. If you have to stop to wait for space to enter the highway, do it before you reach the end of the merging lane.

Most merging areas will have an acceleration lane. Most areas with a yield sign will not have a merging lane.

When exiting, maintain your speed as long as you are on the main road. Do not slow down until you move into the deceleration lane or ramp.

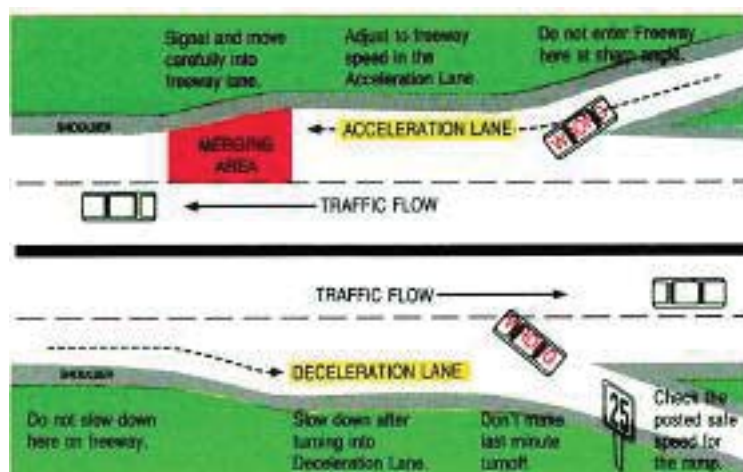

## KEEPING A SPACE CUSHION

When a driver makes a mistake, other drivers need time to react. You will have enough time to react if you have plenty of space between yourself and others around you. That space becomes a “space cushion” which protects you from others.

- This section will describe how to:
- Keep a Space Cushion Ahead.
- Keep a Space Cushion to the Side.



- Keep a Space Cushion Behind.
- Keep a Space Cushion Between Yourself and Problem Drivers.

## KEEPING A SPACE CUSHION AHEAD

Rear-end crashes are more common than any other kind. Many drivers follow too closely, and when the vehicle ahead stops, they cannot react in time. A three-second following distance is the **MINIMUM** following distance. If the vehicle in front of you makes an emergency stop you may be involved in a collision if you are closer than 2.5 seconds behind that vehicle. A safer three- or four-second following distance will help you avoid a collision. The following distance should increase as your speed increases. To check for a three-second following distance:

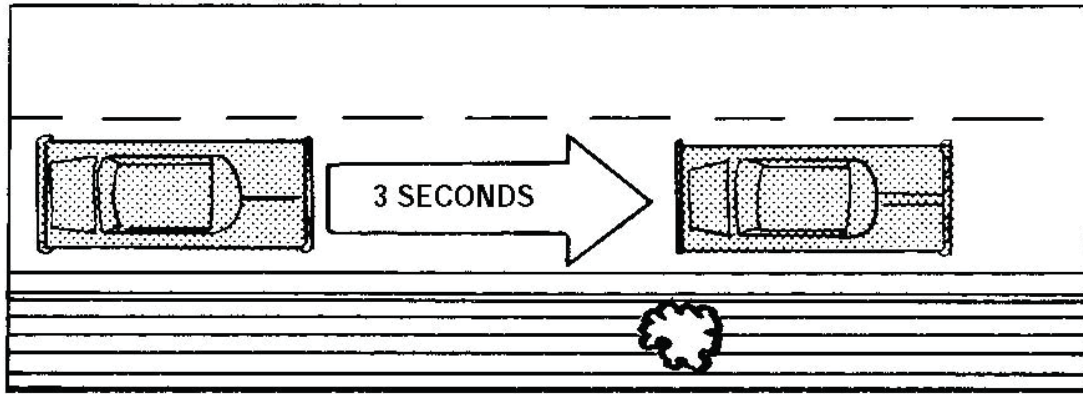

- When the rear bumper of the vehicle ahead passes a road sign or a pavement marking, start counting the seconds it takes you to reach the same spot on the road.
- Count “one-thousand-one, one-thousand-two, one-thousand-three.”
- If you pass the road sign or pavement marking before you finish counting, then you are following too closely.

There are some situations where you should allow more space. In these situations a four- to five-second following distance is needed.

- On Slippery Roads. **If a vehicle ahead should slow or stop, you will need more distance to stop your car.**
- Following Motorcycles. Increase your following distance. Motorcyclists can turn and change lanes much quicker than other vehicles. Extra space is needed to react to these sudden moves by motorcyclists.
- Passing. When a driver behind you wants to pass, ease up on the accelerator to assist him in passing. Also, you may have to slow down to allow the driver to move in front of you. Although the other driver may fail to pass safely, help him out when he makes a mistake.
- Blocked View. When you are following drivers whose view to the rear is blocked, allow more spaces between you and the other vehicle. The drivers of trucks, buses, vans, or cars pulling campers or trailers may not see you. They could slow down suddenly without knowing you are behind them.
- Heavy Load or Towing. **When you have a heavy load or you are pulling a trailer, the extra weight increases your stopping distance.**
- Following Large Vehicles. When following large vehicles that block your view ahead, you need a greater following distance to see around the vehicle and to the sides.

School buses and tank trucks carrying flammable liquids must stop at railroad crossings. Be prepared to stop if following one of these vehicles.

## KEEPING A SPACE CUSHION TO THE SIDE

You need a space cushion on each side of your vehicle to have room to react to sudden moves toward you by others.

- Multi-Lane Streets. Avoid driving alongside other vehicles on multilane streets. Someone may crowd you or try to change lanes and pull into you. Move ahead of the other vehicle or drop back.
- Oncoming Vehicles. Keep as much space as you can between your vehicle and oncoming vehicles that could suddenly swerve toward you.
- Entering Vehicles. Make room for vehicles entering interstate highways. Whenever possible, change lanes to allow those entering to do so smoothly and safely.
- Parked Vehicles. Keep a space between yourself and parked vehicles. Someone may step out of the vehicle

or from between the parked vehicles, or a vehicle may start to pull out suddenly. Especially use caution when traveling interstate highways because there may be parked vehicles on the shoulder of the highway. When approaching these vehicles, move to the left lane safely before passing them and then back to the right lane after passing.

## KEEPING A SPACE CUSHION TO THE REAR

It is not always easy to maintain a safe distance behind your vehicle. However, checking traffic behind you several times a minute will help you gain a complete picture of the traffic situation. If someone is following too closely or coming up behind you too fast, you will have time to react accordingly.

## ALLOWING A SPACE CUSHION FOR DEFENSIVE DRIVING

- Following. Occasionally, you will find yourself being followed too closely. If there is a right lane, move over to the right. If there is no right lane, wait until traffic is clear, then flash your brake lights and reduce speed slowly to encourage the tailgater to drive around you or increase his following distance.
- Seeing. Drivers who cannot see you may enter your path without knowing you are there. People who have trouble seeing you include:
  - Drivers at intersections, or driveways, whose view is blocked by buildings, signs, trees, or other vehicles.
  - Drivers backing out of driveways or parking spaces.
  - Drivers whose windows are covered with snow or ice.
  - Pedestrians with umbrellas in front of their faces, or hats pulled down over their eyes.
- Distraction. People who are distracted may not see you even when others can. Allow extra room if you think they may be distracted. People who may be distracted include:
  - Delivery people.
  - Construction workers.
  - Children, who often run into the street without looking.
  - Drivers or people who are talking to each other, tending to children, looking at maps or talking on a cell phone.
- Confused. People who may be confused are very likely to make a move without looking. People who may be confused include:
  - Tourists, often at complicated intersections.
  - Drivers who slow down unexpectedly.
  - Drivers looking for a house number.

If another driver makes a mistake, do what you can to help him out. You may need to speed up, slow down, change lanes, or even stop. Do whatever the situation demands as long as a collision is avoided.

- School Buses. Where there are school buses, there are usually children. Children are likely to do something unexpected, so be prepared.
- When you come to a school or church bus that is stopped on any roadway to load or unload passengers, you must STOP. By law you must remain stopped until all people are clear of the roadway and the bus is in motion. A stop is NOT required when approaching a stopped bus from the opposite direction upon a highway of four or more lanes.

*However, a STOP is required when following a bus that is stopped on a two-lane road or you are going in the opposite direction of the bus on a highway that has less than four lanes, as they are generally not divided.*



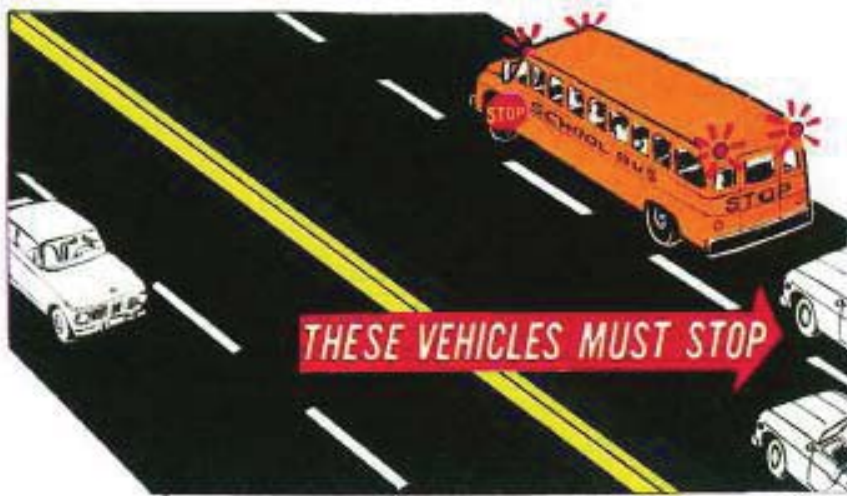

- **Funeral Processions.** A funeral procession has the right-of-way at an intersection and may pass through the intersection if the procession is led by an escort vehicle displaying flashing yellow, red, or blue lights. The only exceptions are when the right-of-way is required by an emergency vehicle, when vehicles in the procession are directed otherwise by a police or safety officer, or when the vehicle is a train or locomotive. You must not drive your vehicle between the vehicles of a funeral procession except when authorized to do so by a police or safety officer. Do not turn on your headlights or engage in any other act for the purpose of securing right-of-way. Do not pass or overtake any vehicle in the procession unless directed to do so by a police or safety officer, or unless the procession is on a street, road, or highway outside the city, town, or urban-county limits, or unless the procession is on an interstate highway or state parkway. If you violate this law, you may receive a \$250 dollar fine or 90 days in jail.
- **Emergency Vehicles.** State law requires drivers to yield the right-of-way to any vehicle displaying a flashing red or blue light or sounding a siren. When you become aware of the approach of a vehicle displaying a flashing red or blue light, or when you hear a siren, you must immediately drive to the right side of the road or to the curb, clear of any intersection, and stop. You must remain stopped until the emergency vehicle has passed, unless you are directed by a police officer or a firefighter to move.
- **In accordance with KRS 189.930 (5)(a)(1), (5)(a)(2) and (5)(b),** if on a four lane highway if possible move to the left lane or slow down for stopped emergency vehicles.
- **When approaching police or other emergency vehicles stopped on the shoulder of the roadway, approach slowly and move into the left lane on four-lane highways, if it is safe to do so. On two-lane highways, approach slowly and pass with caution.**
- You must not block any intersection when you stop for an emergency vehicle. It is also unlawful to follow any emergency vehicle closer than 500 feet.
- **Motorcycles.** Motorcycles have as much right to the road as other vehicles and need as much space. When you pass a motorcycle, give it an entire lane. Do not try to pass in the same lane. Likewise, motorcycles must follow the same passing rules as other vehicles. It is unlawful to pass between cars or drive on the shoulder of the road.
- **Mail Delivery and Slow-Moving Vehicles.** Use caution when overtaking mail delivery vehicles or farm machinery. These vehicles move at a slow speed and make frequent stops.



## SHARING THE ROAD WITH TRACTOR-TRAILER TRUCKS

- Trucks have large blind spots, called NO ZONES, behind or on the side. If you are driving behind a truck and cannot see the rearview mirrors of the vehicle in front of you, the driver of the large vehicle cannot see you. Do not drive in the blind spot unless absolutely necessary.
- Trucks require a much longer stopping distance. Do not enter a roadway in front of a large vehicle. When passing a large vehicle, do not pull back in front of the truck until you can see its headlights in your inside rearview mirror. Do not make sudden stops in front of large vehicles.
- Large trucks cannot turn to the right without first swinging to the left, or to the left without swinging to the right. Never pull into the open space beside a truck if the driver has signaled to turn.

- An oncoming truck can create jolting air turbulence. Hold the steering wheel tightly and be ready to make any steering corrections needed.
- On mountain roads or downgrades, watch for fast-approaching trucks. If one seems out of control or unable to slow down, get out of the way.
- On long downgrades, there are sometimes special “escape” or “runaway” ramps for trucks. These ramps are for use **only** by large vehicles that are out of control or cannot stop because of brake failure. **Never stop or park in the vicinity of these ramps.**
- When stopped behind a truck on an upgrade, stay to the left of your lane where the driver can see you. Allow extra space between you and the truck in case the truck drifts backwards slightly.
- Avoid driving in the right lane in the vicinity of truck weigh stations where slow-moving trucks will be attempting to reenter faster-moving traffic. You will reduce the possibility of rear-ending or being rear ended by a large vehicle.
- Avoid driving near vehicles carrying hazardous materials. These vehicles will be clearly marked with the type of hazardous materials they are transporting. Vehicles carrying hazardous materials must stop at all railroad crossings. **Be prepared.**

### NO-ZONE FOR TRUCKS



### SLOW-MOVING VEHICLE SYMBOL

A slow moving vehicle is a vehicle moving 25 miles per hour or less. In most cases this will be farm-operated equipment or horse drawn carriages. All slow-moving vehicles are required to display a slow-moving emblem or reflective tape to the rear of the vehicle.

- During the day, you will see the fluorescent orange triangle in the center of the symbol.
- During night driving, you will see the reflective red border of the symbol when approaching from the rear.



You should use extreme caution when approaching slow-moving vehicles, especially horse-drawn carriages. Horses can sometimes become frightened by fast approaching automobiles. Courtesy should be extended to the operator of these carriages. You should use the following guidelines:

- Before passing, drivers should approach the carriage slowly and pass only when safe to do so or motioned by the carriage driver.
- Blowing the vehicle horn should be avoided so the animal will not be frightened.
- Drivers should also watch for hand signals from the carriage operator indicating turns.
- When meeting a horse-drawn carriage, the same precautions should be taken.





### **BY DAY —**

During the daylight hours, you will see the fluorescent orange triangle in the center of the symbol. This triangle is visible for at least one-fifth mile.



### **BY NIGHT —**

At night, the reflective red border of the symbol will glow in the headlights of an approaching vehicle.

## **SHARING SPACE**

For most drivers, it is difficult to judge how much space they are going to need. You need to learn to judge how much space you must have to:

- Merge with Traffic.
- Cross or Enter Traffic.
- Pass Other Vehicles.

When you make any of these movements, you must yield the right-of-way to other vehicles.

**MERGE:** Any time you merge with other traffic, you need a space of six seconds. That gives both you and the vehicle behind you a three-second following distance.

**ENTER:** Whenever you cross or enter traffic from a complete stop, you need a larger space to reach an appropriate driving speed. When entering from a stream of traffic, you need more time to reach the speed of other vehicles. When you cross through traffic, you need enough room to get all the way across, not just halfway.

**PASS:** Whenever you pass a vehicle on a two-lane road, you must enter a lane that belongs to oncoming vehicles. At highway speeds of 50 to 55 miles per hour, you need from 10 to 12 seconds to complete a pass. That means you need a 10- to 12-second gap in oncoming traffic to pass safely.

You must judge whether or not you have enough space to pass whenever you approach:

- An oncoming vehicle.
- A hill or a curve.
- An intersection.
- A roadway obstruction.
- Oncoming Vehicles. At highway speeds you will travel 800 feet in 10 to 12 seconds. So will oncoming vehicles. That means you need over 1600 feet or approximately one-third of a mile to pass safely at highway speeds. Different situations require various distances to pass safely. Regardless of the situation, you should never pass when there is oncoming traffic, particularly if the oncoming vehicle would have to slow down or pull over in order for you to complete your pass.
- Hills and Curves. Any time your view is blocked by a curve or a hill, you should assume that there is an oncoming vehicle just out of sight. Therefore, you should treat a curve or a hill as you do an oncoming car. This means you should not start to pass when approaching a hill or a curve.
- Intersections: It is dangerous to pass where someone may enter or cross the road. Such places include crossroads and congested areas, business and shopping areas, school zones, parks, playgrounds, and pedestrian crossings. While you are passing, your view of people and traffic may be blocked by the vehicle you are passing. Also, other

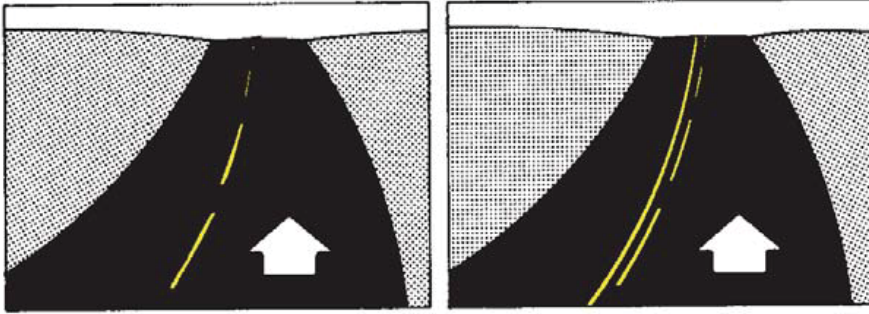

**You may pass if there is a broken yellow center line on your side of the road. Pass only if there are no oncoming cars in the passing lanes.**

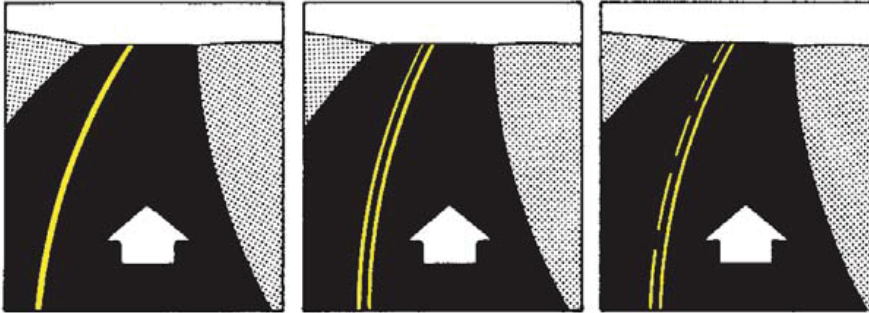

**You may not pass when there is a solid yellow center line on your side of the road.**

drivers turning onto the roadway into the left lane may not expect to find you in the left lane.

- Lane Restrictions: Before you pass, look ahead for road or other conditions that may cause other traffic to move into your lane. Make sure someone is not going to pull in front of you from a private drive or intersection.
- Space to Return: Never pull out to pass unless you know you have enough space to return. Do not depend on having enough time to pass several vehicles at once or rely on other drivers to make room for you.

Before you return to the driving lane, be sure to leave enough room between you and the vehicle you have passed. One way to do this is to look for the vehicle in the inside rearview mirror. When you see the vehicle, you have enough room to return to the driving lane.

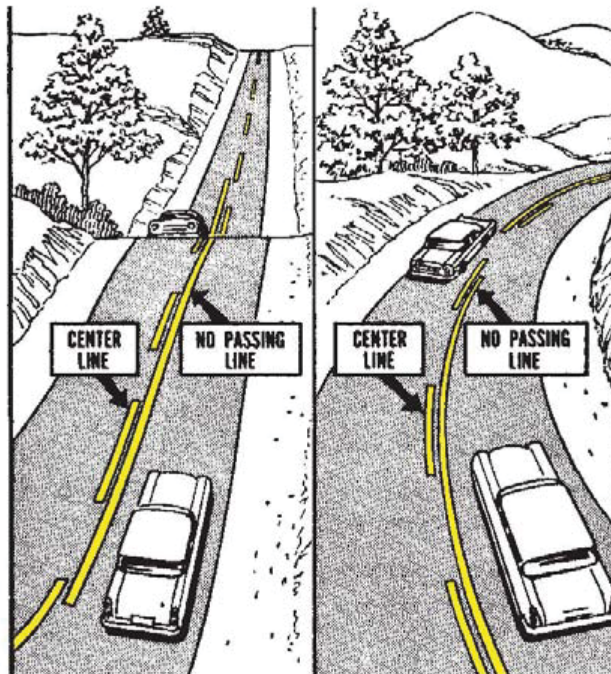

**Signs and Markings:** Many roads have lane markings that tell you when passing is legal or illegal. You may NOT pass when there is a solid line on your side of the broken line of the road.

- You may pass if there is a solid yellow line on the left side of the broken yellow line.
- Pass only if there are no oncoming vehicles.
- Signs are also used to tell you when passing is legal or illegal.

Kentucky law requires

- That a pass be completed before reaching the beginning of a “no passing zone.”
- That a pass be completed when within 100 feet of an oncoming vehicle.
- If you are still in the left lane when you reach the “no passing zone,” you are violating the law.

## HANDLING EMERGENCIES

Try to avoid getting into a situation where emergency maneuvers are required. You can do this by anticipating problems. However, there are some cases where the ability to handle emergencies is required.

This section provides you with information on:

- Handling Slippery Surfaces.
- Handling Emergencies.
- Avoiding Collisions.
- Use of Seat Belts.
- Collisions.

## HANDLING SLIPPERY SURFACES

A stretch of road that is safe under most conditions can become dangerous when covered with rain, ice, or snow. If you are driving at an excessive speed or going downhill, these slippery conditions can cause the vehicle to lose traction and begin to skid or to “hydroplane.” Hydroplaning occurs when your tires are skimming across the water on a wet roadway and not contacting the actual roadway surface. To avoid hydroplaning, drive with properly-inflated tires that have good tread and reduce your speed.

If you see that you are about to drive over a slippery surface, or if you think the vehicle has started to hydroplane:

- Remove your foot gradually from the accelerator or brake pedal.
- Do not try to stop rapidly or turn quickly until your speed has slowed and your tires have regained traction with the roadway.
- Pump your brakes gently, unless your vehicle is equipped with anti-lock brakes, in which case you should apply steady pressure.

During poor weather conditions, drivers need to anticipate the possibility of slippery roadways and drive cautiously. Just because the road is currently clear doesn’t mean it will be clear of ice, snow, or standing water around the next curve. Be prepared.

**Changes in the weather call for changes in driving. Be careful at all times and SLOW DOWN.**

## HANDLING SKIDS

Drivers must develop the skill to regain control of their vehicle when a loss of traction occurs and the vehicle begins to skid. Drivers who fail to gain these skills respond to a skid by panicking, stomping on the brake, and then steering too much. These actions will only make the skid worse and often result in a vehicle collision, which could be fatal.

If your vehicle begins to skid, here is how to regain control:

- Release the brake or accelerator. If you are skidding in a straight line and have to use the brakes, DO NOT brake hard. This will only lock your wheels and make the skid worse. You should pump the brakes gently unless your vehicle is equipped with anti-lock brakes, in which case you should apply steady pressure. Your brakes will work the best and stop you quicker if they are not locked up.
- If you begin to skid sideways, you need to turn the wheel in the direction the back of the vehicle is skidding. This will allow the front of the vehicle to line up with the back.
- As soon as the vehicle begins to straighten out, turn the wheel back to prevent the vehicle from skidding in the opposite direction.
- Continue to correct your steering, left and right, until you recover completely from the skid. The most important



vehicle control to use during a skid is the steering wheel.



Both hands should remain on the steering wheel at all times except when it is necessary to use one hand for some other driving task.

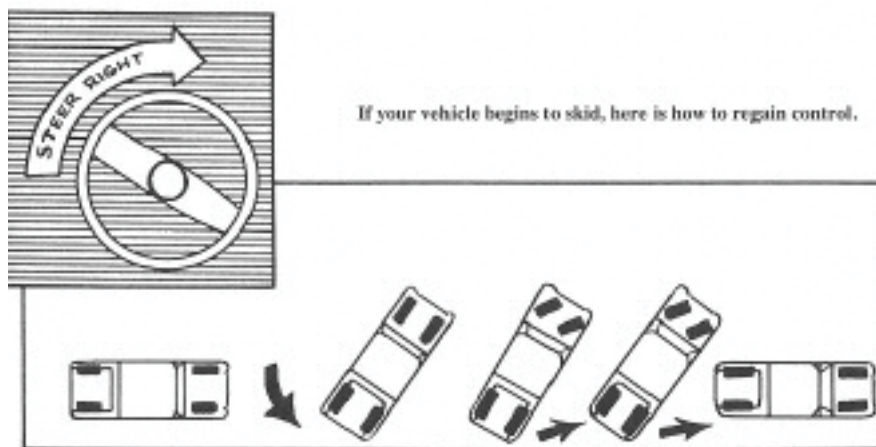

## HANDLING EMERGENCIES

There is always a chance of mechanical failure or an unexpected emergency, no matter how cautious you are or how well you maintain your car. This chart notes some of the more common mechanical failures and what to do about them.

### EMERGENCY

### WHAT TO DO

Brake failure: If your brakes suddenly give out.....	<ol style="list-style-type: none"> <li>1. Pump the brake pedal rapidly and hard several times. This will often build up enough brake pressure to stop the car. If that does not work —</li> <li>2. Use the parking brake, but hold the brake release so you can let off the brake if the rear wheels lock and you begin to skid. If that does not work —</li> <li>3. Shift to a lower gear and look for a place to slow to a stop.</li> <li>4. Make sure the vehicle is completely off the roadway, to the right if possible.</li> <li>5. After the vehicle has stopped, wait for help. Do not try to drive the vehicle to a garage.</li> </ol>
Vehicle Approaching in your lane .....	<ol style="list-style-type: none"> <li>1. Sound your horn.</li> <li>2. Brake sharply.</li> <li>3. Steer for the shoulder or ditch if necessary.</li> </ol>



Power Steering Failure: If the engine dies.....	<ol style="list-style-type: none"> <li>1. Put the vehicle in neutral and try to start it quickly. If this is not practical, or if the vehicle does not start, then —</li> <li>2. Stop the vehicle. You may have to push hard if your vehicle has power brakes.</li> <li>3. Restart the engine.</li> </ol>
Headlight Failure: If your headlights suddenly go out.....	<ol style="list-style-type: none"> <li>1. Turn the dimmer switch off then put them on again.</li> <li>2. Try the headlight switch a few times.</li> <li>3. If that does not help, put on the parking lights, emergency flashers, or turn signals.</li> <li>4. Pull off the road as quickly as possible, and leave the emergency flashers on. You should pull to the right, if possible.</li> </ol>
Animal runs in front of your car.....	<ol style="list-style-type: none"> <li>1. Brake</li> <li>2. Steer to avoid the animal only if it can be done safely.</li> </ol>
Accelerator Sticks: vehicle keeps going faster and faster	<ol style="list-style-type: none"> <li>1. Keep your eyes on the road.</li> <li>2. Quickly shift to neutral.</li> <li>3. Pull off the road as soon as you can, to the right if possible, and bring your vehicle to a stop.</li> <li>4. Turn off the engine.</li> </ol>
Hood Latch Failure: If your hood suddenly flies up .....	<ol style="list-style-type: none"> <li>1. Slow down.</li> <li>2. Try to look under the hood to see. If you cannot —</li> <li>3. Put your head out the window and look around the hood. Use the center line or the lane marking as a guide.</li> <li>4. Brake and pull off to the side of the road, to the right if possible, and stop.</li> </ol>
Wet Brakes: If you have to go through a lot of water.....	<ol style="list-style-type: none"> <li>1. Test brakes lightly.</li> <li>2. Brakes may pull to one side or may not work at all.</li> <li>3. Dry brakes by driving slowly in low gear and applying brakes lightly.</li> </ol>
Tire Failure (Blowout).....	<ol style="list-style-type: none"> <li>1. Grip the steering wheel.</li> <li>2. Brake lightly.</li> <li>3. Pull off the roadway, to the right if possible.</li> </ol>
Driving onto a low shoulder .....	<ol style="list-style-type: none"> <li>1. Reduce your speed.</li> <li>2. Return to the pavement at no more than 5 miles per hour.</li> <li>3. Do not over-correct steering.</li> <li>4. Grip steering wheel and gradually steer onto pavement.</li> </ol>
Breakdown on Interstate Highways.....	<ol style="list-style-type: none"> <li>1. Turn on your emergency flashers.</li> <li>2. Park your vehicle on the shoulder, as far to the right as possible.</li> <li>3. Do not work too near the edge of the driving lane.</li> <li>4. If someone is with you, have him keep an eye on traffic, or do it yourself.</li> <li>5. Avoid standing behind the car or between two cars</li> </ol>

If you have pulled into the emergency lane and wish to reenter traffic, speed up in the emergency lane, if possible, prior to pulling onto the roadway.

## AVOIDING COLLISIONS



When it looks as if a collision may happen, many drivers simply slam on the brakes. This locks the wheels and puts the vehicle into a skid, making things worse.

Sometimes braking may be the right thing to do, but it is not the only thing to do. To avoid a collision, a driver has three tools he can use

1. Braking, which is used to stop the vehicle quickly in an emergency:
  - Standard Brakes: Push the brake pedal hard. If the vehicle begins to skid, quickly let up on the brake, then quickly push it down again.
  - Anti-Lock Brakes: Apply steady pressure. This allows the vehicle to stop just as quickly, but also allows you to continue steering.
2. Evasive Steering is used when you are unable to stop in time to avoid a collision.
  - Try to steer around the vehicle or object, if you can do so safely. However, you should consider the movement of the vehicle you are avoiding when making any evasive move.
3. Accelerating is sometimes necessary to avoid a collision.
  - Accelerate quickly if another vehicle is about to hit you from the side or behind.
  - In a vehicle with a manual transmission, shift quickly into a lower gear and accelerate rapidly. If the car has an automatic shift, you can do the same thing by pushing the accelerator down quickly.

To be able to turn quickly, you need to hold the steering wheel correctly. You should follow these steps:

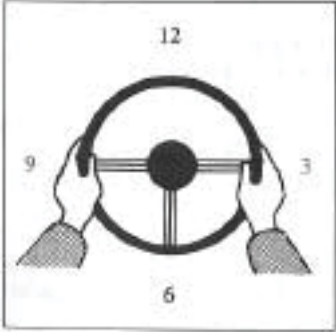
To turn quickly to the left:

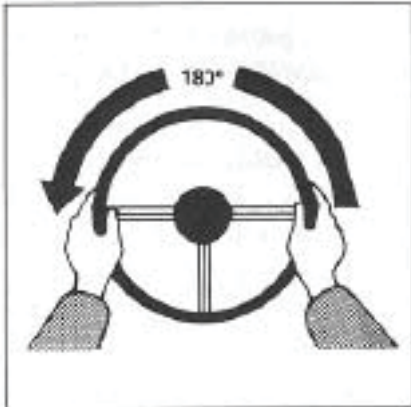
	
<p>Best hand position for Driving</p>	<p>Turn the steering wheel to the left as far as necessary to avoid the obstacle</p>
	
<p>As you clear the obstacle, turn steering wheel right as far as necessary to get back into your lane</p>	<p>As you return to your lane, turn the steering wheel left to straighten the vehicle.</p>

- To turn quickly to the right, use the same procedures for turning quickly to the left, except turn the steering wheel in the opposite direction.
- To turn quickly, your hands must be on opposite sides of the steering wheel, the nine and three o'clock hand

positions. It is safest to hold the steering wheel in this fashion at all times while driving.

- Once you have turned away from something, you must be ready to quickly turn back again. Many people steer away from one collision only to end up in another.

## PROTECTING YOURSELF IN COLLISIONS

You may not always be able to avoid a collision. Try everything you can to keep from getting hit. The following are guidelines, if you cannot avoid a collision.

Hit from the rear. If you are about to be hit from the rear:

- Be ready to apply your brake so that you will not be pushed into another vehicle.
- Brace yourself between the steering wheel and the back of the seat.
- If your vehicle has head restraints, press the back of your head firmly against the head restraint.

Hit from the side. If you are about to be hit from the side:

- Brace yourself with the steering wheel to keep from being thrown against the side of the vehicle.
- Get ready to steer quickly so that if you spin around you can still try to control the vehicle.

Hit from the front. If you are about to be hit from the front and your vehicle is not equipped with air bags:

- If you are wearing a shoulder belt, use your arms and hands to protect your face.
- If you are not using a shoulder strap, throw yourself across the seat so that you do not hit the steering column or the windshield.

## PROTECTING YOURSELF AND YOUR PASSENGERS

No one can be completely protected from being in a collision. None of us can predict what other drivers will do. During an average lifetime of driving, we face a one-in-three chance of being seriously injured or killed in a motor-vehicle collision. Your best protection against serious injury or death in a collision is your safety belt.



## SAFETY BELTS

**Kentucky Law states: No person shall operate a motor vehicle manufactured after 1981 on the public roadways of this state unless the driver and all passengers are wearing a properly adjusted and fastened safety belt. The driver is responsible for assuring that he and all passengers in the vehicle are properly restrained.**

The proper use of safety belts is important. Use both the lap and the shoulder belt. The lap belt should be low and snug across the hips, not high on the abdomen. The shoulder belt should cross the collarbone and should never be placed behind your back.

**Seat Belt Law is primary in Kentucky and drivers can be stopped by law enforcement officers if observed driving while not wearing seat belts.**

### The advantages of wearing your safety belts are:

- They will keep you inside the vehicle during a rollover. Your chances of surviving a crash are five times greater if you stay inside the protection of your vehicle.
- They hold you in your seated position during sudden stops and turns and prevent you from impacting the steering wheel or dashboard during a collision. You should realize that your body moves toward the steering wheel or dashboard during a frontal collision. If you are not belted in properly and you are traveling at 55 miles per hour when the collision occurs, your body will impact the steering wheel or dashboard at the same speed. The odds of you surviving this type of crash without proper safety belt usage are small.

## AIRBAGS

Most vehicles are equipped with one or more airbags to supplement the safety belts. Airbags reduce the likelihood that the occupant's head or torso will strike some portion of the vehicle's interior. Airbags are designed to inflate if the sensors detect a significant frontal collision. The airbags deploy at speeds of 160 to 200 miles per hour, and the entire deployment process takes about 1/20th of a second — faster than the blink of an eye. In the event your airbag deploys, it is common for a powder-like substance to fill the vehicle compartment. This substance is only a drying agent for the airbag but could be mistaken for smoke.

If your vehicle is equipped with an airbag, there are some things you should remember to avoid serious injury:

- Move the seat back. The driver's seat should be as far back from the dashboard as possible while still being able to operate the vehicle safely. The passenger seat should also be set back as far as possible.
- Drivers should place their hands on the outside of the steering wheel — never across the steering wheel where the airbag deploys.
- Children 12 years of age and under should ride in the back seat in a safety belt or child-restraint system. **THE RISK TO CHILDREN FROM AIRBAGS CAN BE VIRTUALLY ELIMINATED IF CHILDREN ARE IN THE BACK SEAT.**
- Infants in rear-facing child safety restraint systems should NEVER ride in the front seat of a vehicle with the passenger side airbags enabled. Turn off the airbag if your vehicle is equipped with the factory installed disabling switch.

## CHILD RESTRAINT SYSTEMS

**Kentucky Law states: Any driver of a motor vehicle, when transporting a child of forty (40) inches in height or less in a motor vehicle operated on the roadways, streets, and highways of this state, shall have the child properly secured in a child restraint system of a type meeting federal motor vehicle safety standards.** Any person who violates the provisions of Kentucky's Child Restraint Law shall be fined fifty dollars (\$50) and shall pay an additional fee of ten dollars (\$10) which shall be deposited in the Traumatic Brain Injury Trust Fund.

Proper installation of the Child Safety Seat is your first priority. The Safety Seat will not provide the maximum protection if not properly installed. The Safety Seat should ideally be placed in the middle of the rear seat and anchored to prevent any movement in the event of a collision. Assistance with the installation of your Child Safety Seat may be found at a Child Safety Seat Inspection Site at your local Kentucky State Police Post.

## UNATTENDED CHILDREN

Each year children are injured or tragically die as a result of being left unattended in a vehicle. When you leave a child in the vehicle alone, with the keys in the ignition, you risk the child moving the vehicle and causing a collision. When you leave a small child in the vehicle for an extended time during hot weather, you risk the life of that child:

**Kentucky Law states it is ILLEGAL to leave a child under the age of eight (8) years in a motor vehicle under circumstances which manifest an extreme indifference to human life and which create a grave risk of death to the child, thereby causing the death.** There are several statutes in Kentucky Law that makes it illegal to endanger the life or health of a child.



## STEERING LOCKS AND LOCKING SYSTEMS

The spring-loaded steering lock has been standard equipment on most vehicles worldwide since 1969. It serves as an auto theft device. Be cautious with vehicles with steering-lock devices.

Never turn your ignition key to the lock position while the vehicle is in motion. That will cause the steering to lock and result in loss of vehicle control.

### TRANSMISSION PARK SYSTEM

Park. Shift the transmission into the “park” position. Turn key to LOCK and remove.

### TWO-HAND BUTTON SYSTEM

Park. This system requires two hands. Depress button below the steering column. Turn key to LOCK and remove.

### LEVER SYSTEM

Park. Depress lever located near the ignition. Turn key to LOCK and remove.

### ONE-HAND BUTTON SYSTEM

Park. Depress button near the ignition. Turn key to LOCK and remove.

### PUSH-IN SYSTEM

Park. Turn key to OFF, push in. Turn key to LOCK and remove.

### TURN-AND-REMOVE SYSTEM

Park. Turn key to LOCK and remove.

© 2002 Automobile Safety Foundation

## COLLISIONS

If you are involved in a collision:

- Stop your vehicle at or near the crash scene. Stay there until the police have arrived and questioned everyone involved.
- In accordance with KRS 189.580 (1)(b), when involved in a non-injury accident move the damaged vehicles to the shoulder of the roadway
- Get the names and addresses of all people involved in the collision and any witnesses.
- Record the following information regarding any other operator(s) involved in the collision:
  - Name, address, and license number from the operator’s license.
  - Vehicle registration number.
  - Make, model, and year of vehicle.
  - License plate number.
  - Insurance company name and number.
  - List of damage to vehicle.
- Record exactly what happened immediately before and after the collision. Later you may not remember everything correctly.
- Always contact the police if there is an injury, death, or vehicle and property damage exceeding \$500.



Any person operating a motor vehicle on the highways of this state who is involved in an accident resulting in any property damage exceeding \$500 in which an investigation is not conducted by a law enforcement officer, shall file a written report of the accident with the Department of State Police within ten days of occurrence of the accident, using forms provided by the Department.

Send this report to address listed below. This must be done within ten days after the accident, regardless of who is at fault. Such a report is NOT necessary if the police have made a report.

Kentucky State Police  
1266 Louisville Road  
Frankfort, Kentucky 40601

If the accident involves a parked vehicle, try to find the owner. If you cannot, leave a note where it can be seen. The note should contain:

Your name and address.  
Your driver's license number.  
License plate number.  
Date and time of accident.

## FIRST AID TO ACCIDENT VICTIMS

By prompt and proper action you may be able to assist in saving a life or in easing pain and suffering of persons who have been injured in traffic or other mishaps.

- Summon trained and skilled help. If possible, call emergency medical personnel and notify a peace officer. You should clearly and correctly state the place of the accident so that emergency personnel can find you easily.
- Only in life-threatening emergencies should you try to remove an individual from a collision.
- If possible, wait for an E.M.T. or ambulance rather than attempt to remove an individual from a COLLISION.
- Keep the victim warm by covering him with a blanket or coat if necessary.

## MOTORCYCLES

All traffic laws and regulations apply equally to passenger car and motorcycle operators. To qualify for a motorcycle operator's license, you must learn the information contained throughout this entire manual. Many motorcycle dealers have free literature on riding tips, which may also be helpful to you.

A person who possesses a valid intermediate motor vehicle operator's license issued under KRS 186.452 or a person who is at least eighteen (18) years of age may apply for an instruction permit to operate a motorcycle. If the person is under the age of eighteen (18), the instruction permit application shall be signed by the applicant's parent, legal guardian or person willing to assume responsibility. This is true even if the parent or legal guardian has already signed the Driver License Application allowing the minor to drive a moped or automobile.

In this section, emphasis will be on:

- Laws.
- Operator Requirements.
- Vehicle Requirements.
- Safety Tips.

## KENTUCKY MOTORCYCLE LAW

Definition: Kentucky law defines a motorcycle as any motor-driven vehicle having a seat or saddle for the use of the operator and designed to travel on not more than three wheels in contact with the ground, but excluding tractors and vehicles on which the operator and passengers ride in an enclosed cab, and excluding a moped.

Motor bikes, mini bikes, and any other small vehicles may not be operated upon the street or highway without first meeting the requirements for a regular motor vehicle, such as registration plate; and the operator must have a license to operate the vehicle. The only place a driver may legally ride or operate this type of vehicle without an operator's license and other safety equipment is on private property.

## MOTORCYCLE SAFETY EDUCATION PROGRAM

This program shall offer motorcycle rider training courses designed to develop and instill knowledge, attitudes, habits, and skills necessary for the proper operation of a motorcycle.

Rider training courses shall be open to any resident of the state who either holds a current valid driver's license for any classification or holds a motorcycle instruction permit.

Applicants for a motorcycle driver's license will be exempted from the licensing skills test if they present satisfactory

evidence of successful completion of a Justice and Public Safety Cabinet approved rider training course that includes a similar test of skill provided under the direction of the Kentucky Motorcycle Rider Education Program.

A person whose motorcycle instruction permit has expired may apply to the circuit clerk to receive a motorcycle operator's license or endorsement if the person presents proof of successful completion of a motorcycle safety education course approved by the Justice and Public Safety Cabinet.

For more information regarding motorcycle rider training school locations and costs, please contact the Kentucky Motorcycle Rider Education Program at 1-800-396-3234.

## OPERATOR/PASSENGER REQUIREMENTS

The driver/operator must have:

- A valid motor vehicle operator's license with a valid motorcycle operator's endorsement thereon, a motorcycle license, or an instruction permit to operate a motorcycle, before operating a motorcycle upon any public roadway in Kentucky.
- A motorcycle operator authorized to drive a motorcycle on an instruction permit shall not be authorized to carry passengers.
- The operator must use an approved eye-protection device, in the manner prescribed by the Transportation Cabinet, and both operator and passenger must wear approved protective headgear anytime the vehicle is in motion.
- A person may operate without a helmet if he is over 21 and has held a motorcycle license for one year or more. Passengers must be 21 or over to ride without a helmet. Persons under 21, or those who have held their licenses for less than one year, must still wear protective headgear.

## VEHICLE REQUIREMENTS

- It is unlawful to operate or ride as a passenger on a motorcycle which does not have a seat or footrest permanently attached, both being specifically designed to carry passengers in a safe manner.
- Equipment Required: Rearview mirror, one headlight (high and low beam), taillight, horn, muffler, tailpipe, brake light, front and rear brakes, proof of liability insurance, good tires, and registration. Turn signals are now required, if they were part of the factory equipment for that model.

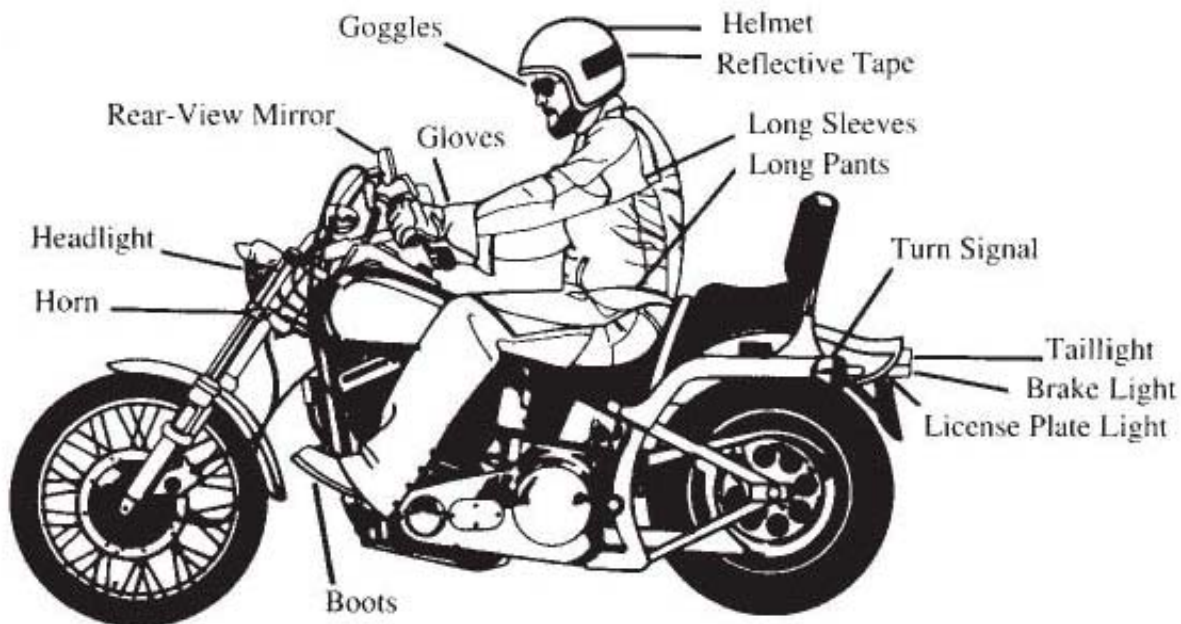

## HAZARDS TO MOTORCYCLISTS

**CHILDREN.** Children and animals may dart in the path of motorcycles. Be especially careful in school and residential areas.

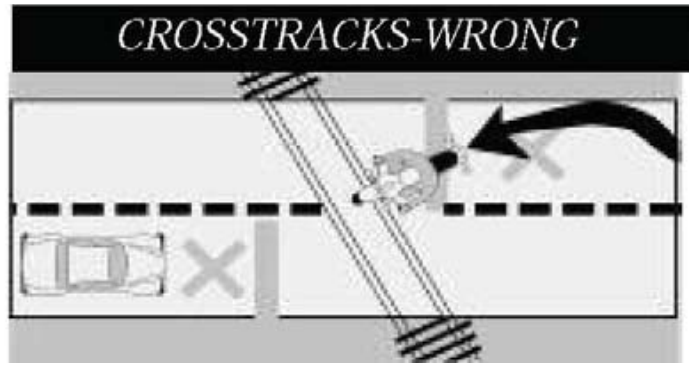
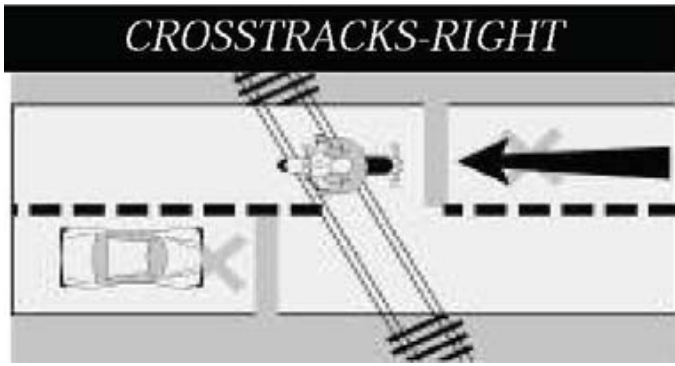

**RAILROAD TRACKS, TROLLEY TRACKS AND PAVEMENT SEAMS.** Usually it is safer to ride straight within your lane to cross tracks. Turning to take tracks head-on (at a 90 angle) can be more dangerous - your path may carry you into another lane of traffic. For track and road seams that run parallel to your course, move far enough away from tracks, ruts, or pavement seams to cross at an angle of at least 45. Then, make a deliberate turn. Edging across could catch your tires and throw you off balance.

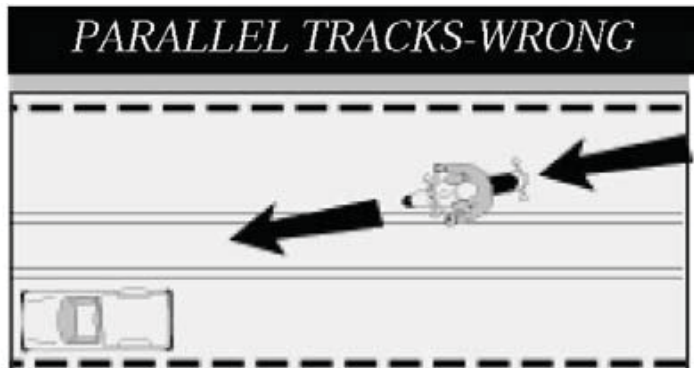
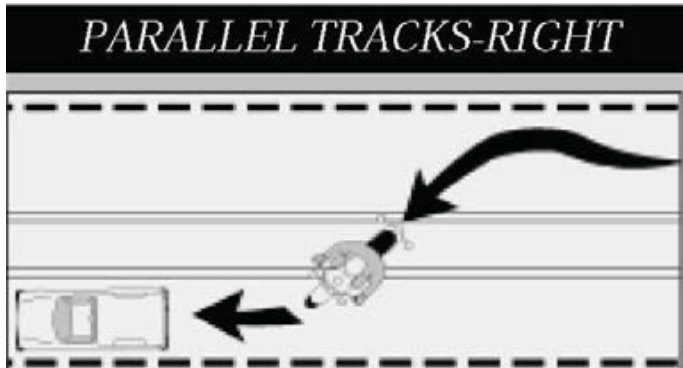

### BRIDGE GRATINGS

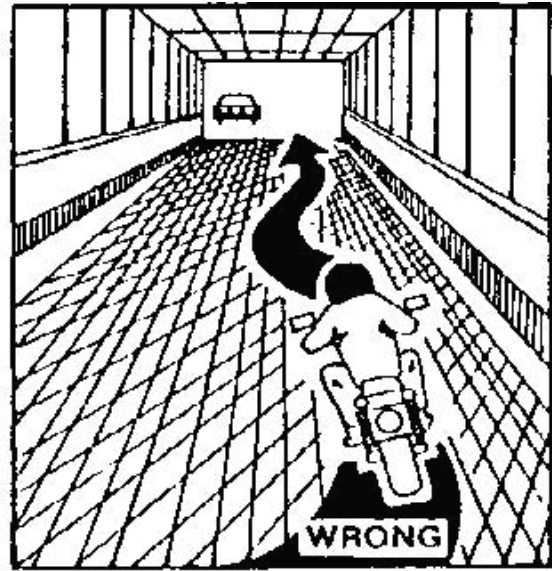
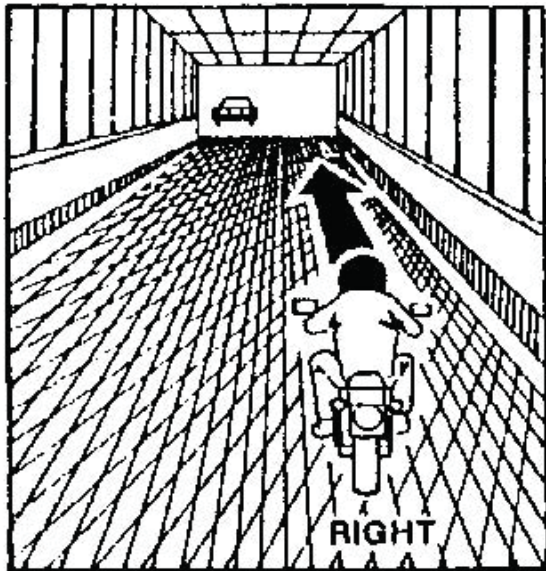

**BLIND SPOT.** The cause of most motorcycle/motor-vehicle collisions is due to the cyclist not being seen by the other driver. For this reason, cyclists must always keep out of a driver's blind spot. To be seen on the open road, turn your headlight on.



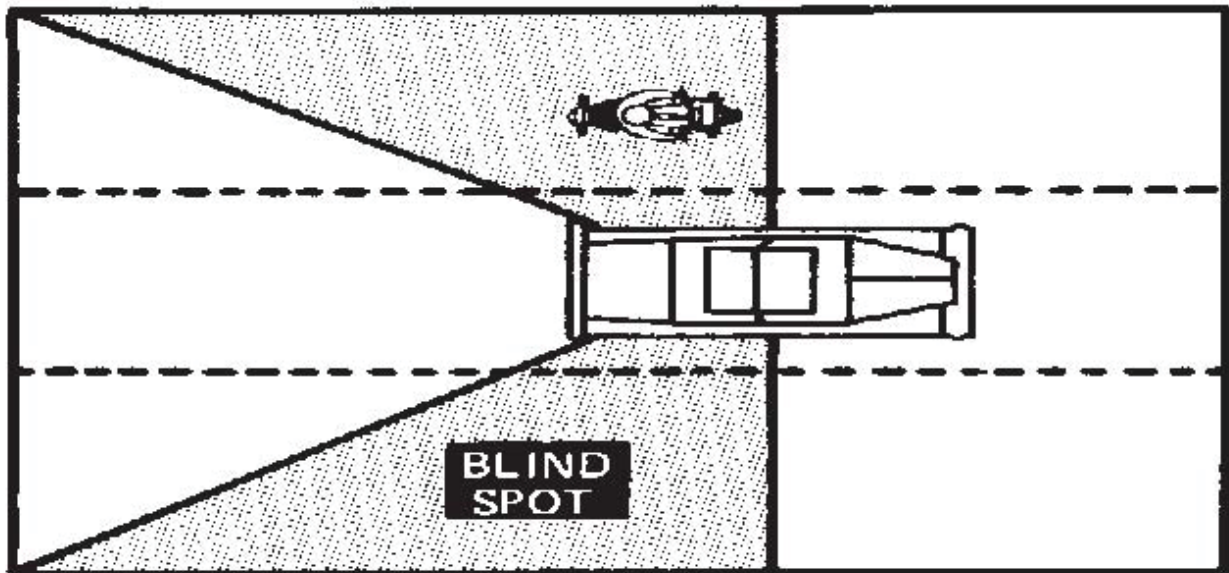

**FOLLOWING.** When following a vehicle, ride near the left third of the lane. Never follow too closely, as this reduces the ability to stop safely and to see road and traffic conditions ahead.

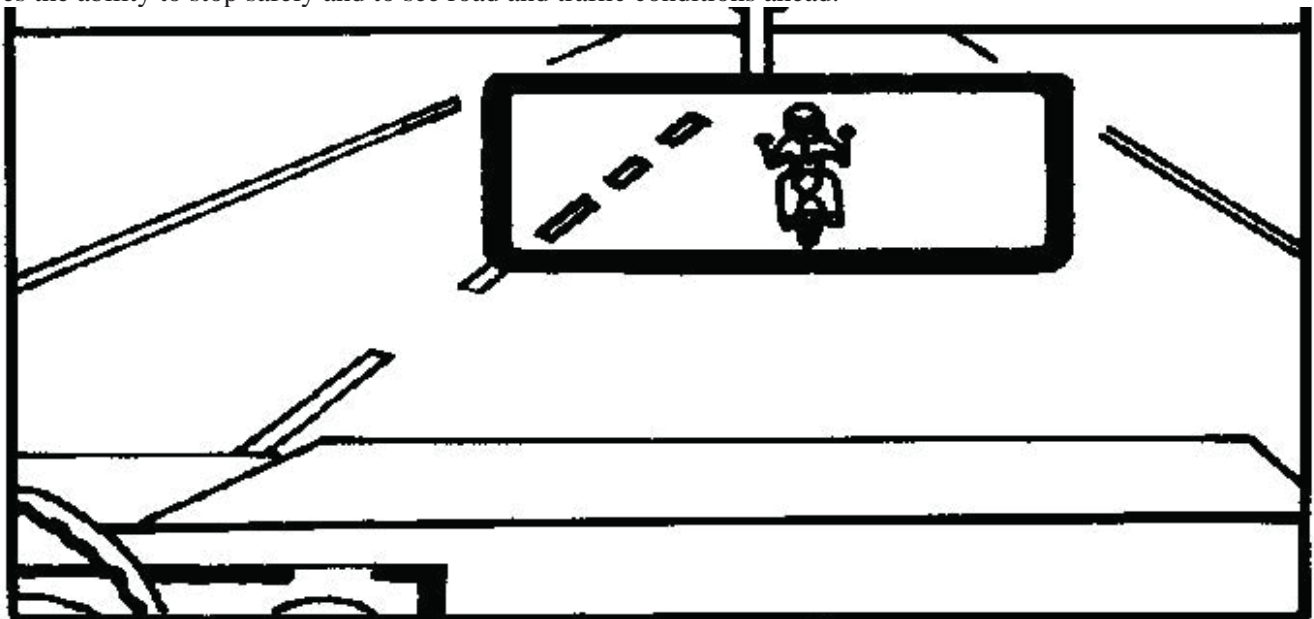

**PARKED CARS.** The cyclist must always scan ahead for possible dangers, such as drivers and passengers stepping out of or from between parked vehicles into the lane of traffic. This is one reason to drive in the left third of the lane.

**TURNING.** When rounding a corner or turn, lean into the turn. On wet or slippery surfaces, lean as little as possible and reduce speed.

**BRAKING.** Under normal stopping conditions, use both front and rear brakes. Avoid using the front brake only, because this causes the motorcycle to dip and may cause the cycle to skid, especially if the surface is slippery because of moisture, gravel, or sand. Keep both brakes properly adjusted. If you are riding an unfamiliar motorcycle, test the brakes before starting.

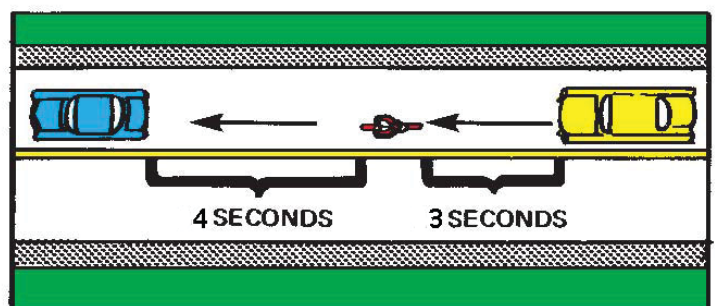

**KEEPING YOUR DISTANCE.** A motorcyclist must follow other vehicles at a safe distance. Heavier cycles require a longer stopping distance than lighter cycles. Stopping distance is also increased when the pavement is wet or slippery. It is very important to keep a safe margin when following another vehicle. A safe distance can be determined by using a four second count. A three-second count is explained earlier under “Keeping A Space Cushion.” It is safer for a motorcyclist to use a four-second distance than the three-second distance for other vehicles, because a motorcycle requires a longer stopping distance.

## **APPROACHING TRAFFIC LIGHTS OR MARKED/UNMARKED**

**INTERSECTIONS.** When approaching a traffic light or intersection where other traffic has stopped, stop behind the vehicle ahead. “Never go in between cars.” When in doubt as to who has the right-of-way at an intersection, yield to the other driver. Always prepare to stop when approaching an intersection.

**ADVERSE CONDITIONS.** A frequent cause of single-vehicle motorcycle accidents is inattention to road conditions. When approaching a surface of loose gravel, sand, or dirt, use extreme caution and avoid sudden or rapid movements. When riding on wet pavement, reduce speed and avoid sudden braking or acceleration. Be especially careful of the center “strip” of each traffic lane, as it usually has a film of oil covering it and is very slippery when wet. The center painted lines on the roadway, when wet, are also hazardous to cyclists.

**PASSING.** Never pass to the right of another vehicle on a two-lane road. A cycle may be smaller than other vehicles, but all rules and regulations still pertain to it as though it were an automobile.

**BEING SEEN.** Many accidents with other vehicles occur simply because the cyclist was not seen by other drivers. Using your motorcycle headlights and wearing proper clothing that include bright colors, will make you more visible and therefore somewhat safer. As a result of not being seen, most accidents involving a motorcycle happen at intersections.

**WIND.** Gusty winds are usually a hazard to the cyclist. These winds can be a product of nature or semi-trailer trucks. The sudden and often unexpected intensity of a gust of wind may cause loss of control.

**PASSENGERS OR BUNDLES.** A motorcycle becomes less maneuverable as more weight is added to it. With increased weight, it is more difficult to keep upright and properly balanced. A heavy load also increases stopping distance and makes it harder to start at intersections. Avoid carrying heavy bundles or passengers, if possible. If it is unavoidable, take these precautions to make it safer: Carry parcels in a luggage carrier or in a saddlebag; instruct the passenger to lean with the rider, keep feet on the footrests, and to place hands on the rider’s hips. Passengers or bundles should never be carried in front of the cyclist.

**POSITION.** The best lane position for seeing and being seen is the left third of the lane.

1. On a two-lane roadway, ride on the left portion of your lane.
2. On a four-lane roadway, when alone, ride on the left half of the right lane, or on the right half of the inside lane.
3. When riding in a group, you should ride in a staggered position, and never side by side.

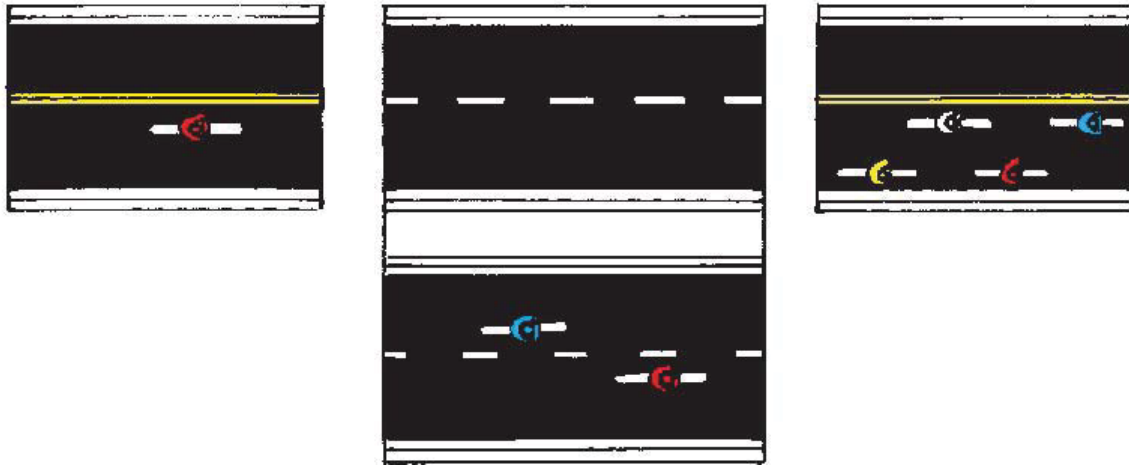

**RIGHT-OF-WAY.** Even though the right-of-way is yours, it may be necessary to yield. The cyclist nearly always loses in a collision with a larger vehicle. Remember, others may not see you.

## PROTECTIVE CLOTHING

Passengers and operators alike should wear protective clothing in addition to the required safety equipment. Since approximately 60 percent of all cycle fatalities are from head injuries, it is important that cyclists wear a protective helmet with a chinstrap. Clothing made from heavy material, such as leather, gives more protection in a motorcycle mishap. Good common sense demands that cyclists wear shoes at all times. In fact, heavy leather shoes or boots should be preferred over tennis shoes.

## SAFETY TIPS.

- Always wear a U.S. Department of Transportation approved helmet and proper clothing.
- When traveling with several motorcyclist, ride in a staggered position, and never two abreast.
- Be careful with brakes — apply both brakes at the same time.
- Watch for slick or loose surface, and reduce speed before you get to these areas.
- Check nearby traffic before passing or changing lanes.
- Be alert at intersections. This is where most motorcycle accidents occur.
- Never make a U-turn without first coming to a full stop.
- Always wear clothing that can be seen readily by other drivers.
- Stay off the interstate highways unless your motorcycle is capable of cruising at interstate speed. The motor size should be a 250 cc or larger for interstate speeds.
- Do not carry passengers unless your motorcycle is designed for more than one person.
- Turn your lights on, even in daylight hours, so other drivers can see you.
- Remember that your stopping distance is increased if you are carrying a passenger or heavy bundle.
- Do not loan your motorcycle to anyone who is not experienced in riding your type motorcycle.
- The best lane position for seeing and being seen is on the left third of the right lane.
- Guard against overconfidence.
- Remember that your stopping distance is greater than that of a passenger car.
- Avoid congested traffic areas and high speed when learning to ride.
- Handlebars should be set not more than 15 inches above the seat level for maximum control and comfort.
- Children and animals may dart in the path of motorcycles. Be especially careful in school and residential areas.

## HANDLING CHARACTERISTICS OF MOTORCYCLES

The handling characteristics of a motorcycle are different from those of four-wheeled vehicles. For example, motorcycles are particularly vulnerable to weather and road-surface conditions. Like bicycles, motorcycles are not very stable. They can easily be spilled (tipped over).

## EXPOSURE AND THE MOTORCYCLIST

Motorcycle operators lack protection. They have little protection against bad weather and even less protection against injuries that might be caused by falls or by collisions with other vehicles or objects.

## VISIBILITY

Compared to trucks and cars, motorcycles are quite small. For this reason, they are often not noticed by other drivers. Some drivers may not spot or even think to look for motorcyclists traveling in their blind spots.

**REMEMBER — OTHER DRIVERS MAY NOT SEE YOU!**

## PERFORMANCE TEST

During the motorcycle performance test, the applicant will be required to maneuver through the cones as illustrated in the following diagrams.

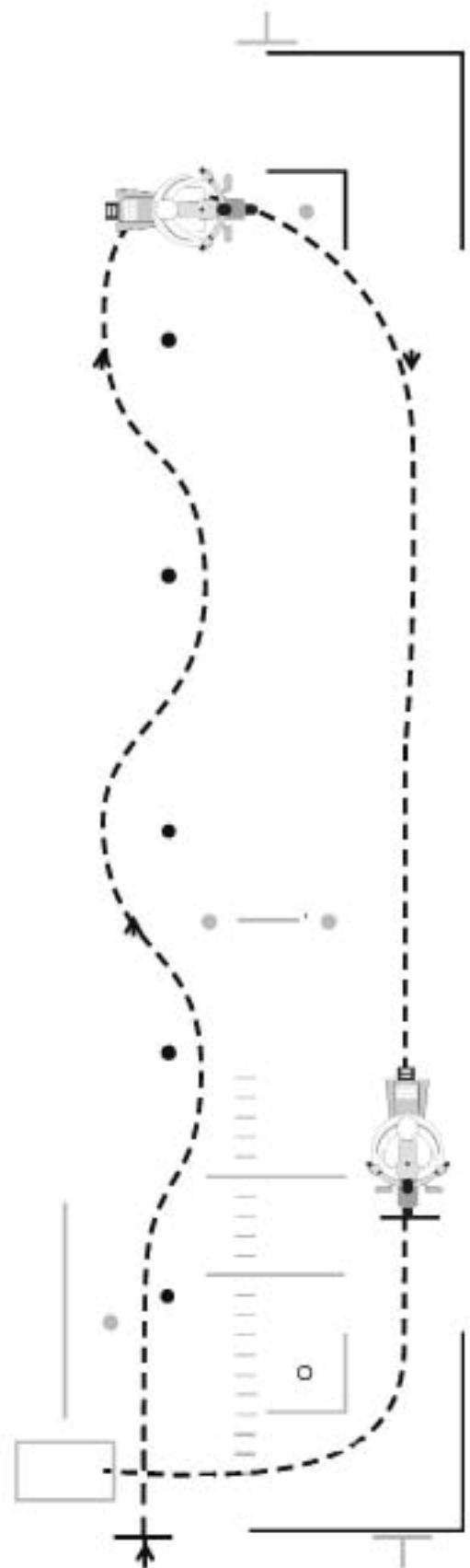



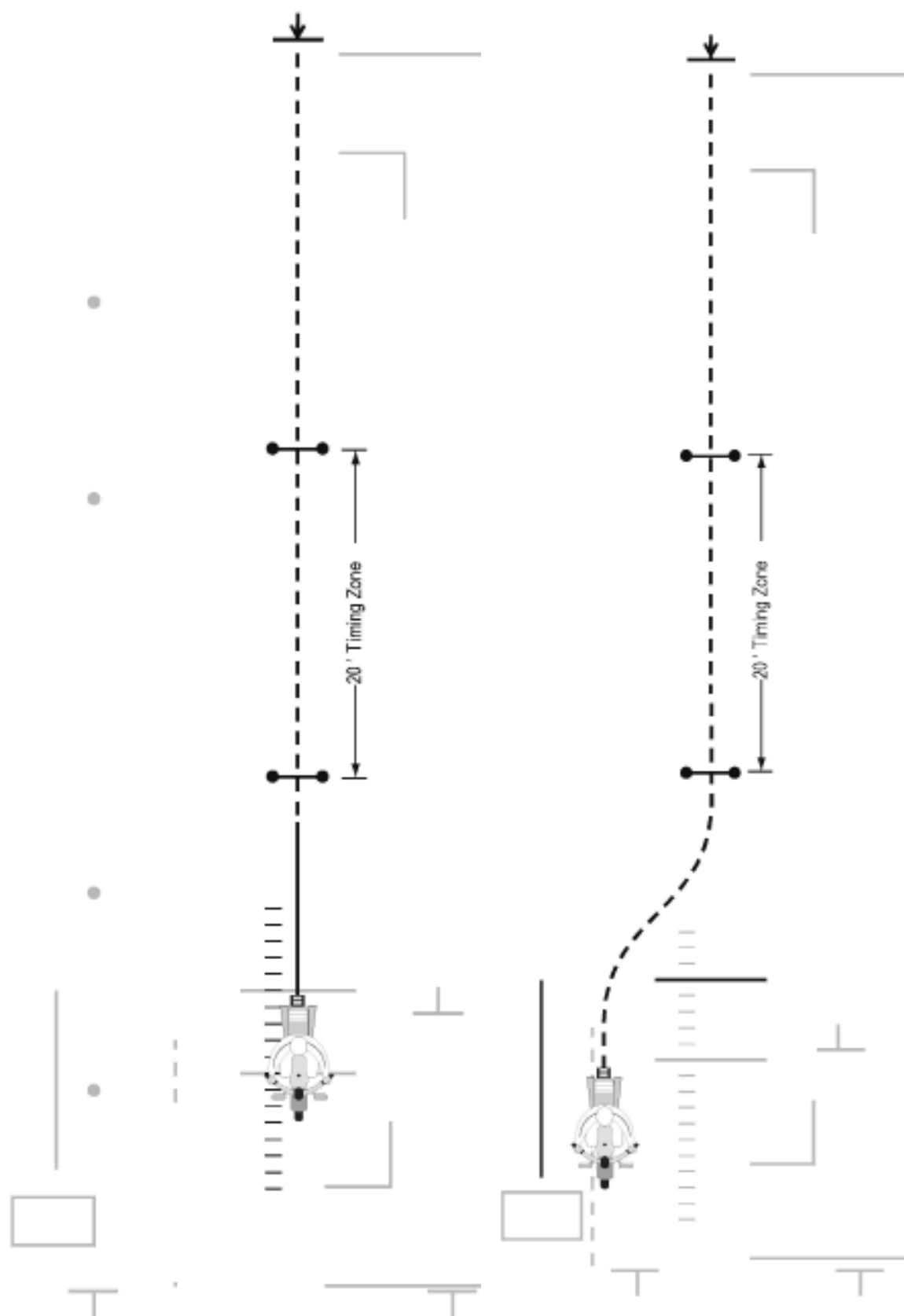

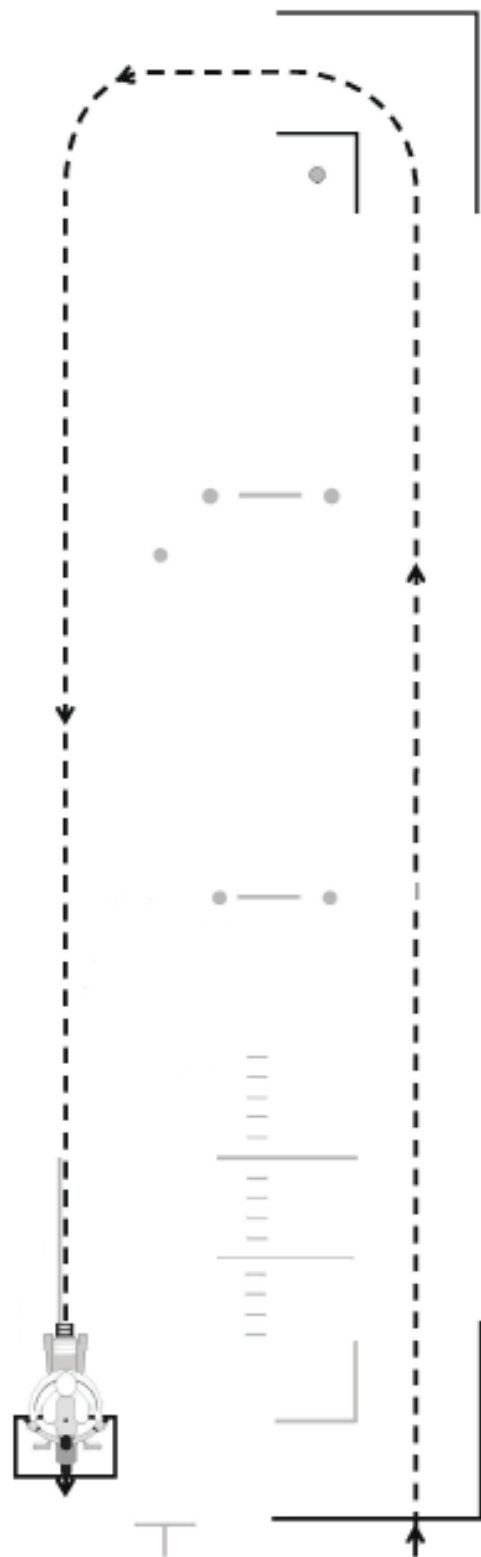

## MOPEDS

“Moped” means either a motorized bicycle whose frame design may include one (1) or more horizontal crossbars supporting a fuel tank so long as it also has pedals, or a motorized bicycle with a step-through type frame which may or may not have pedals, rated no more than two (2) brake horsepower, a cylinder capacity not exceeding fifty (50) cubic centimeters, an automatic transmission not requiring clutching or shifting by the operator after the drive system is engaged, and capable of a maximum speed of not more than thirty (30) miles per hour.

First time applicants for a moped license must be at least 16 years old and complete a driver license application. You will only be required to pass the general knowledge and vision tests to be issued a moped license. A skills test and permit are not required. Persons already having a valid operator’s license or permit do not have to apply for a moped license.

## OPERATION

Mopeds are a little more complicated to ride and operate than bicycles, but considerably simpler than motorcycles. Familiarity with controls can be learned by operating the vehicle in a parking lot or other off-street area.

Since mopeds are not easily seen in the traffic flow, it is vital that the operator surround himself with as large a “space cushion” as possible. Riding with the headlight on and bike flags will help others see you.

Moped operators are not required to wear helmets or eye-protection devices, but they are strongly recommended.

Mopeds **CANNOT** be operated on limited-access highways where the minimum speed is more than thirty (30) miles per hour.

## TRAIL BIKES AND ALL-TERRAIN VEHICLES (ATV’S)

Trail bikes or all-terrain vehicles are designed for off-road use, and their use on streets or highways is illegal.

“All-terrain vehicle” means any motor vehicle for off-road use, which is fifty (50) inches or less in width; has a dry weight of six hundred (600) pounds or less; travels on three (3) or more low pressure tires; is designed for operator use only with no passengers; and has a seat or saddle designed to be straddled by the operator, and handle bars for steering control.

- No person shall operate an all-terrain vehicle upon any public highway or roadway or upon the right-of-way of any public highway or roadway.
  - Exception: Persons may operate an ATV on any two-lane public highway, if the operator is engaged in farm or agricultural-related activities, construction, road maintenance, or snow removal. Persons not engaged in one of these activities may operate an ATV on any two-lane public highway in order to cross the highway, but may not travel on the highway for more than 2/10 of a mile. Persons who operate an ATV on a public highway must have a valid operator’s license and comply with all traffic regulations; must have at least one headlight and two taillights illuminated at all times; and may only operate the ATV during daylight hours, unless engaged in snow removal or emergency road maintenance.
- No person shall operate an all-terrain vehicle on any public or private property without the consent of the landowner, tenant, or governmental agency responsible for the property, and unless the operator wears approved protective headgear, in the manner prescribed by the secretary of the Transportation Cabinet, at all times that the vehicle is in motion.
- No person under the age of sixteen (16) years shall operate an all-terrain vehicle with an engine size exceeding ninety (90) cubic centimeters displacement, nor shall any person under the age of sixteen (16) years operate an all-terrain vehicle except under direct parental supervision.
- No person under the age of twelve (12) years shall operate an all-terrain vehicle with an engine size exceeding seventy (70) cubic centimeters displacement.

## BICYCLES

Traffic laws, highway signs, rules-of-the-road, and safety requirements apply to bicycles the same as other vehicles. Not all people ride bicycles, but as a driver you must be aware of their rules and regulations. This section includes:

- Bicycle Laws.
- Rules for Cyclists.
- Rules for Motorists.

## BICYCLE LAWS

Kentucky law states that cyclists shall:

“Be granted all the rights and be subject to all the duties” applicable to drivers of any vehicle. A bicycle is a vehicle, not a toy, and, as such, must obey the traffic rules and regulations pertaining to all highway users. Motorists should regard bicyclists as they would any other vehicle.

A signal is required for a vehicle that is not a motor vehicle and may be given by either hand signals, signal lamps, or mechanical signal devices. The signal shall be given intermittently for the last fifty (50) feet traveled by the vehicle before the turn.

Hand signals shall be executed in the following manner when operating a vehicle that is not a motor vehicle:

The hand and arm shall be extended horizontally from the left side of the vehicle to indicate a left turn;

The arm shall be extended horizontally from the left of the vehicle with the left hand and arm extended upward from the elbow, or the right arm and hand shall be extended horizontally to indicate a right turn.

Either arm shall be extended horizontally with the hand and arm extended downward from the elbow to indicate a stop or decrease in speed.

Some counties have local traffic laws called ordinances. These control the operation and parking of bicycles within city limits. As a driver, it is important for you to know what they are and to obey them at all times.

## RULES FOR BICYCLISTS

- Never use Interstate and Parkway systems for cycling.
- Use hand signals to communicate your actions to other vehicles.
- Obey the instructions of official traffic control signals and signs. Stop at stop signs and for stop lights just like a motor vehicle.
- Operate a bicycle within posted speed limits or at a rate reasonable for existing conditions.
- Ride a bicycle on the right side of the road with traffic.
- Yield to pedestrians in crosswalks and on sidewalks. Give an audible warning (bell or horn) before passing pedestrians.
- When riding at night, operate the bicycle with a white light visible from the front and a red reflector or light visible from the rear.
- Reflector tape may be used for added visibility.
- All slower-moving vehicles, including bicycles, shall drive as closely as practical to the right-hand boundary of the highway. Extreme caution should be used when moving out into the center of the road to avoid road debris, to pass another vehicle, or to make a left turn.
- DO NOT RIDE ON THE SIDEWALK
- Never park a bicycle on a sidewalk in such a way as to interfere with pedestrian traffic.
- Ride on a bike path adjacent to the roadway, if one is provided.
- Carry no more persons than the number for which the bicycle is designed and equipped.
- Never ride more than two abreast so as to interfere with the normal movement of traffic.
- 



## RULES FOR MOTORISTS CONCERNING BICYCLES

A motorist must:

- Share the road with bicycles.
- Before passing a cyclist, look to see if there is loose debris on the pavement that might cause them to move into the center of the lane. Pass a cyclist only when it can be done safely, and give ample room (3 feet) between your car and the cyclist. Realize the air turbulence your vehicle can create at high speeds or in windy weather. Give the



cyclist extra room if your vehicle has extended outside rearview mirrors. Return to the lane only when you are safely clear of the overtaken bicyclist.

- Look for cyclists. Because of their narrow profile you will need to develop your eye-scanning patterns to include bicyclists.
- When you are turning right after passing a cyclist, leave ample room so you don't cut him off when you slow for your turn.
- When opening your car door, check behind for cyclists.
- At night be extra alert and don't use your high beams, for they will temporarily blind the cyclist.

Remember, bicyclists are not special and privileged. They have the same rights, rules, and responsibilities as all other highway users.

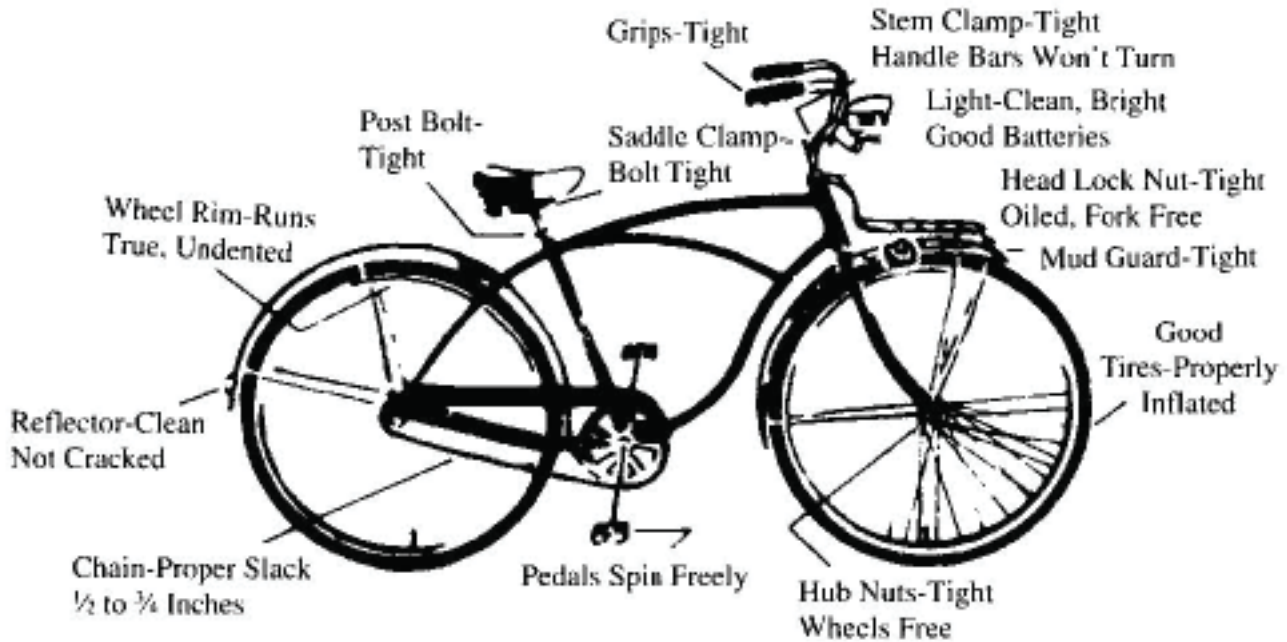

**SELECT a bicycle with proper equipment for safety. Keep the bike in good condition.**

## KEEPING IN SHAPE

Driving is one of the most complex things that people do. To do it well takes a lot of skill and judgment. When you are a new driver, it takes all the ability you have.

If anything happens to lower your physical or mental ability, you cannot drive as well. Your ability to drive is affected by:

• Drinking	• Alertness
• Drugs	• Health
• Combining Drugs and/or Alcohol	• Emotions
• Vision and Hearing	

## DRINKING AND DRIVING

In Kentucky intoxicating beverages (beer, whiskey, wine, etc.) are involved to some extent in some 40 percent of collisions fatal to pedestrians, about 48 percent of collisions fatal to drivers, and a factor in 72 percent of the fatal collisions in which only one car was involved. Nationally, thousands of people die each year in alcohol-related collisions. If you drink even a small amount, your chances of having a collision are greater than if you were not drinking.

## WHY IS DRINKING AND DRIVING SO DANGEROUS?

When alcohol enters your stomach, it goes directly into your bloodstream and then to all parts of your body. It reaches your brain in 20 to 40 minutes. Alcohol affects those parts of your brain that control your judgment, vision, and skill. As the amount of alcohol increases, your judgment, vision, and skill deteriorate. You have trouble judging distances, speeds, and movement of other vehicles. Finally, you have trouble controlling your vehicle.

## WHAT IS YOUR LIMIT?

The minimum blood-alcohol concentration at which a person is presumed to be under the influence of intoxicants in the State of Kentucky is .08%. The minimum blood-alcohol for CDL drivers is .04%. The .08 level is a “per se” violation, which means that it is illegal to operate a vehicle in Kentucky with a blood-alcohol concentration at that level. Under this definition, a prosecutor does not have to prove impairment of the driver. The level for DUI for those under 21 years of age remains at .02%. Blood-alcohol concentration is determined by a Breathalyzer or other chemical tests.

“Under the influence” means that due to drinking alcoholic beverages a person has lost (to some degree) the clearness of mind and self-control that he would otherwise possess. Loss of judgment, vision, and skill may occur long before obvious symptoms of intoxication. **Even one drink will affect your driving.**

Experts advise that it takes your body approximately one hour to burn up one ounce of alcohol.

## WHAT IF YOU HAVE TOO MUCH?

There is no way to sober up quickly. Coffee, fresh air, exercise, or cold showers will not help. Sleep will not help either, except to pass the time. Time is the only thing that will sober you up.

## WHAT IF THE LAW ENFORCEMENT OFFICER STOPS YOU?

If you are stopped by a law enforcement officer, you may be asked to take a chemical test of the alcohol in your body. Under the “Implied Consent” law, anyone who operates a motor vehicle in Kentucky consents to take a chemical test if arrested for DUI (Driving While Under the Influence of Intoxicating beverages or other substance which may impair one’s driving ability). If you take the test, the reading will be used in court as evidence. If you refuse, your license may be revoked even if you are not convicted of the DUI charge or any other violations.



Traffic stops can be a stressful experience for both the police officer and the person stopped. Here are some ways to improve your traffic stop experience.

- Invoke the “Golden Rule” and treat the officer the way you would like to be treated.
- Remember that you are required to cooperate with all reasonable requests that law enforcement personnel make.
- If an officer signals for you to stop, remain calm and pull over safely.
- Be prepared to produce your driver’s license, proof of vehicle insurance, and the vehicle registration.
- Remain in the vehicle unless the officer tells you otherwise.
- Keep your hands visible.
- If a non-uniformed officer in an unmarked vehicle stops you, you can ask the officer for identification.
- If you believe the reason for the stop is vague or unclear, you can ask the officer for details.
- If you are uncomfortable about stopping because an area is deserted or not well lit, explain this to the officer and ask if you can proceed to a more populated or better illuminated place.
- Procedural questions and complaints about an officer’s treatment of you can be forwarded to the officer’s supervisor.
- Don’t speed, drive aggressively, or drive while you are impaired. Always wear your safety belt and correctly buckle up any children who are riding with you. Yield to pedestrians when they have the right-of-way. If you follow all traffic laws, you reduce your chances that the police will stop you.
- Try to find the “positive” in the traffic stop. Use the information you have received to make yourself a better motorist.

## AGGRAVATED CIRCUMSTANCES

Mandatory jail time will be waiting for anyone convicted of DUI while:

- Operating a motor vehicle in excess of 30 mph above the posted speed limit.
- Operating a motor vehicle in the wrong direction on a limited-access highway.
- Operating a motor vehicle that causes a collision resulting in death or serious physical injury.
- Operating a motor vehicle while the alcohol concentration in the operator's blood or breath is .15 BAC or more within two hours of cessation of operation of a motor vehicle.
- Refusing to take a blood, breath, or urine test requested by a police officer.
- Operating a motor vehicle while transporting a passenger under the age of 12 years old.

## REPEAT OFFENDERS

Drivers convicted of a second or subsequent DUI will forfeit their license plates to the courts during the period of time in which the driver license is suspended. The court may order an ignition interlock device to be installed on the violator's vehicle after the driver serves a suspension period of at least one year. The ignition interlock device prevents a driver from operating that vehicle if the driver's breath-alcohol concentration exceeds .02.

### **PRESUMPTIONS OF LAW (KRS 189A.010)**

**% Blood-Alcohol "Under the Influence?"**

**.00 to .02 Presumed "Yes" under 21**

**.00 to .05 Presumed Not**

**.06 to .07 No Presumption**

**.08 or more Presumed "Yes"**

## DRUGS

Almost any drug can affect your driving skill. This is true of prescription drugs and drugs you can buy without prescription.

- Most drugs taken for headaches, colds, hay fever, allergy, or to calm your nerves can make you drowsy and can affect your control of the vehicle.
- Most pills, "uppers," and diet pills may make you more alert for a short time; but later, they can make you nervous, dizzy, and unable to concentrate. They can also affect your vision.
- Studies have shown that people who use marijuana make more mistakes and are arrested more often than other drivers. Also, their eyes have more trouble adjusting to headlight glare.

## COMBINING DRUGS AND ALCOHOL

Combining alcohol and drugs, even over-the-counter drugs, is very dangerous, and the results of this combination are unpredictable. Your driving ability may be impaired; and in certain combinations, alcohol and drugs may result in death. You should avoid taking any drugs before driving which is labeled "may cause drowsiness or dizziness." Kentucky law prohibits driving under the influence of alcohol and/or other substances that may impair one's driving ability, such as prescription drugs or over-the-counter drugs.

## VISION AND HEARING

Good vision is necessary for driving. Most of what you do behind the wheel is based on what you see.

- **SEEING CLEARLY.** If you cannot see clearly, you cannot judge distance or spot trouble, so you will not be able to do anything about it.
- **GOOD SIDE VISION.** You need to see "out of the corner of your eye." This lets you spot vehicles creeping up on either side of you while you are looking straight ahead.
- **JUDGING DISTANCES.** You can see clearly and still not be able to judge distances. Good distance judgment is important in knowing how far you are from other objects.
- **GOOD NIGHT VISION.** Many people who can see clearly in the daytime have trouble seeing at night. Some people cannot make things out in dim light. Others may have trouble with the glare of headlights.
  - It is important to have your eyes checked every year or two. You may never know about a slowly-developing vision problem unless your eyes are checked periodically.

- **HEARING** is more important to driving than many people realize. Your hearing can warn you of danger — the sound of horns, a siren, screeching tires, etc. Sometimes you can hear vehicles that you cannot see. Hearing problems, like bad eyesight, can occur so slowly that you do not notice them. Drivers who know they are deaf or have hearing problems can adjust. They can learn to rely more on their visual abilities.
- Someone with a hearing problem who does not know it is taking a chance each time he drives. A person may never know about a hearing problem unless he has his hearing tested periodically.

## ALERTNESS

When you are tired, you cannot drive as well as you do when you are rested. Decisions are slower and more difficult to make, with a tendency to become upset easily. There is always the chance you will fall asleep behind the wheel. To keep from getting tired on a long trip:

- Get a lot of rest before you start — a normal night's sleep.
- Do not take any drugs that can make you drowsy — even the night before you start.
- Do not drive long hours. Driving straight through can be dangerous, if you are tired and sleepy. Set a common-sense limit of 300 to 400 miles a day. What good does it do to drive “straight through,” if you fall asleep when you get there?
- Take regular rest stops, even if you are not tired. Switch off with another driver every hour or so. Stop for coffee or a soft drink every 100 miles or every two hours.
- Keep shifting your eyes from one part of the road to another. Look at objects near and far, left and right, and check the speedometer.
- Roll your window down to get some fresh air.
- If none of the above suggestions seem to help you stay awake, the best thing to do is pull off the highway at the first rest stop. A short nap may be enough to refresh you.



## HEALTH

Any health problem can affect your driving — a bad cold, infection, or a virus. Even minor problems like a stiff neck, a cough, or a sore leg can also affect driving. If you are not “up to par,” let someone else drive.

Driving under the following conditions can be very dangerous:

- **EPILEPSY.** In Kentucky, a person subject to seizures is not allowed to drive unless a physician certifies that the individual has been seizure-free for 90 days and is under medical supervision.
- **DIABETES.** Diabetics on insulin should not drive when there is any danger of going into shock. This danger could result from skipping a meal or snack, or from taking the wrong amount of insulin. It is a good idea to have a friend or relative drive for you during times when your doctor is checking and adjusting the insulin dosage. Anyone with diabetes should also have regular vision exams to check for possible night blindness.
- **HEART CONDITION.** People with heart disease, high blood pressure, or circulatory problems, should be especially cautious when driving. Be aware of the potential for blackouts, fainting, or heart attack.

## EMOTIONS

Emotions can have a great effect on your driving. You cannot drive well if you are worried, excited, afraid, angry, or just depressed. Emotions are hard to control. Here are a few tips:

- If you are angry or excited, give yourself time to cool off. Do not drive until you have control of your emotions. If you are worried or depressed about something, try to take your mind off it. Listen to the radio.
- If you are the impatient type, plan on allowing for delays by allotting extra time to reach your destination. This will tend to keep you from speeding or driving recklessly, which could result in a collision or traffic ticket.
- Learn not to become upset when other drivers make a mistake or take advantage of you in certain driving situations. Getting mad can only cause you to make similar mistakes.
- If you are angry or upset with another person or driver, DO NOT vent your feelings through use of your vehicle. When you drive, “Be Calm and Stay Calm.”

## AGGRESSIVE DRIVING AND ROAD RAGE

Aggressive driving and road rage are not the same thing. Road rage is uncontrolled anger that results in violence or threatened violence on the road. Road rage is criminal behavior and shall not be tolerated. Aggressive driving includes



tailgating, abrupt lane changes, and speeding. These potentially dangerous behaviors are traffic offenses, but are not criminal behavior.

To prevent the occurrence of road rage, drive safely and be courteous to other motorists. Don't tailgate, cut them off in traffic, or engage in other aggressive driving habits. If you should become involved in a road-rage incident, **do not** retaliate or engage in an argument with the enraged driver. You will only worsen the problem. For your safety, you should safely pull off the roadway in a well lit, public area and call for police assistance.

## **DISTRACTED/INATTENTIVE DRIVING**

Being distracted from, or not giving full attention to your driving, could result in serious consequences. Recent statistics in Kentucky reveal that over 45% of all collisions are attributed to distracted/inattentive driving. Some causes of distracted/inattentive driving are:

- Eating.
- Looking for things inside of your vehicle.
- Reading.
- Talking on your cell phone.
- Texting

Distractions cause drivers to react more slowly to traffic conditions. They fail to recognize potential hazards such as debris in the roadway, or they fail to see the car in front of them stopping.

While you are driving, your full attention is required. By not paying attention to the traffic conditions ahead, you are a collision waiting to happen. You should be continuously scanning the roadway ahead of you, preparing to take evasive action if necessary.

In accordance with KRS 512.070, Littering is a Class A misdemeanor. This could pertain, not only to our highways, but to any public or private property and waterway.

## **PROTECTING YOUR DRIVER'S LICENSE SUSPENSION AND REVOCATION OF LICENSE**

Your license may be Suspended or Revoked for any of the following reasons:

- Driving under the influence of alcohol or other substances (DUI).
- Manslaughter resulting from the operation of a motor vehicle.
- Perjury or false affidavit to the Transportation Cabinet.
- Felony involving use of a motor vehicle.
- Reckless driving — three convictions within twelve months.
- Leaving the scene of a collision, failure to stop and disclose identity or render aid.
- Theft of a motor vehicle or any part thereof.
- Failure to maintain liability insurance.
- Failure to satisfy a citation or Court Summons.
- Failure to enroll in or complete State Traffic School upon sentence by the Court.
- Failure to complete a Graduated Licensing course for newly-licensed drivers, 16 and 17 years of age.
- Fraudulent use of a driver's license to purchase or attempt to purchase alcoholic beverages.
- Theft of gasoline.
- Operating a motor vehicle, motorcycle, or moped without a license.
- Refusing to take a chemical test when asked to do so by a law-enforcement officer.
- Failing to pay child support.
- Fleeing or Evading Police.
- Operating a motor vehicle in violation of restrictions imposed by the Transportation Cabinet.

## **CANCELLATION OF YOUR DRIVING PRIVILEGE**

If you are under 18 years of age, the parent or legal guardian who signed your driver license application can withdraw responsibility, possibly resulting in the cancellation of your license. If the parent or legal guardian withdraws responsibility, you will have to wait until you are 18 years of age to obtain a permit and license. To withdraw responsibility, the appropriate forms and your permit/license must be turned in to the Circuit Clerk.

## LICENSE VOLUNTARILY SURRENDERED

A driver may voluntarily surrender his Kentucky Driver License by completing an appropriate form in the Circuit Court Clerk's office. To surrender your license, submit the completed form and your driver's license to the Clerk.

## INSURANCE LAW

All motor vehicles registered or operated in Kentucky must be covered by liability insurance and basic no-fault personal injury insurance. Failure to carry insurance is a criminal offense. The penalties include fines, loss of license plates, and loss of operator's license.

Motor vehicle liability insurance policies must provide \$25,000/\$50,000 limits of liability for bodily injuries and \$10,000 for property damage liability. Liability coverage provides protection for damage to persons or property. No-fault coverage pays up to \$10,000 for medical expenses, lost wages, and replacement services if one is injured in an automobile collision regardless of who may have been at fault. Higher limits of coverage may be purchased.

If you decide to reject no-fault personal injury coverage and limitations on your right to sue or be sued, your rejection must be in writing on a special form established by the Kentucky Department of Insurance and filed with the Department of Insurance. You may obtain this form from your insurance agent, insurance company, or the Kentucky Department of Insurance.

Under no-fault personal injury coverage, your right to sue will be limited in case of a minor injury. The rights of other persons to sue you will be limited in a similar manner. However, if you do not want these limitations on your right to sue or be sued, you have the option to reject the no-fault act and the limitations on your right to sue or be sued.

Persons injured in traffic collisions who are entitled to no-fault personal injury benefits will receive payments for their out-of-pocket losses up to \$10,000. Benefits will be paid by the company insuring the motor vehicle in which they were riding, regardless of who was to blame for the collision. It will no longer be necessary to await the results of a lengthy investigation to determine liability before payment can begin.

The no-fault law is also a compulsory insurance law. Owners of motor vehicles must have liability insurance. Motor vehicle liability insurance policies must provide \$25,000/\$50,000 limits of liability for bodily injuries and \$10,000 for property damage liability. An alternative to this "split limit" arrangement is to purchase a "single limit" policy which has a limit of liability of at least \$60,000. All motor vehicle liability insurance policies must provide a minimum of \$10,000 no-fault personal-injury coverage.

Each company providing automobile liability insurance is required each time it issues, renews or amends a policy to issue written proof that the insured has in effect an insurance contract providing coverage in conformity with Kentucky law. One (1) copy of the written proof of motor vehicle insurance must be given to the County Clerk for registration renewal, and the other copy must be kept in the vehicle it relates to and shown to peace officers on request.

Driving safely affects your car insurance rates substantially. Every time you have a collision, you risk having your premium raised. If you have collisions, or convictions of certain violations, you may also be charged more for insurance or risk cancellation of your insurance.

## UNSATISFIED JUDGMENT

Any person failing to satisfy a judgment rendered against him for damages resulting from the operation of a motor vehicle, within 60 days from the date of said judgment shall have his driving privilege suspended by the Transportation Cabinet. The suspension will remain in effect indefinitely or until the judgment has been satisfied. Upon satisfaction, a court-attested copy of the satisfaction is to be sent to the Cabinet, and the necessary reinstatement procedures must be followed.

For more detailed information on amounts and types of insurance coverage, it is recommended that the motorist contact an insurance company.

## THE KENTUCKY POINT SYSTEM

The purpose of the point system is to identify and assist those drivers who need improvement before it becomes necessary to suspend their driving privilege. It serves to protect the safe and sensible drivers and correct those who are reckless and irresponsible.

Under the point system, the Transportation Cabinet's Division of Driver Licensing keeps a record of all moving traffic violations on each driver licensed in Kentucky. These records are based on reports of traffic convictions, forfeiture of bail, or payment of fine, with or without court appearances, which are forwarded to the Division of Driver Licensing by the courts throughout the United States. Assignment of point value to various offenses is made to impress upon drivers that their driving records are being monitored, and unless they comply with traffic laws, they may develop a bad driving record, which could lead to the suspension of their driver's license.

Any driver accumulating as many as six (6) points may receive a form letter from the Division of Driver Licensing advising him that immediate action should be taken to improve his driving. The driver may be required to appear for an interview with a representative of the Cabinet to determine his real driving problems.

At this interview, the Transportation Cabinet representative attempts to determine if participation in a State Traffic School program would benefit the driver. If he fails to appear for the interview, his driving privilege shall be suspended for a period of six (6) months.

## TRAFFIC VIOLATIONS AND THEIR POINT VALUES

Violation Type	Points
Conviction for one of the following serious violations of the motor vehicle laws may result in suspension of the driving privilege for the period of time indicated:	
Racing	90 Days
Speeding 26 MPH or more over speed limit	90 Days
Fleeing or Evading Police	90 Days
Conviction for any one of the following motor traffic offenses shall be cause for assessment of the points indicated:	
Speeding 15 MPH or less over the limit	3
Speeding 1-10 MPH over the limit on limited access highway	0 Fine if Convicted
Speeding 11-15 MPH over the limit on limited access highway	3
Speeding 15 MPH or over the limit on limited access highway in a commercial motor vehicle	3
Speeding 16 MPH or more, but less than 26 MPH, over the limit	6
Failure to stop for church or school bus	6
Improper passing	5
Reckless driving	4
Driving on wrong side of roadway	4
Following too closely	4
Failure to yield to emergency vehicle	4
Changing drivers in a moving vehicle	4
Stop violation (electrical signal, railroad crossing, stop sign)	3
Failure to yield	3
Failure to yield right of way to pedestrian	3
Failure to obey a traffic control device	3
Wrong way on one-way street	3
Too fast for conditions	3
Too slow for conditions	3
Improper start	3
Improper driving	3

Careless driving	3
Improper lane usage	3
Improper use of left lane on limited access highway	3
Failure to illuminate headlights	3
Failure to dim headlights	3
Any other moving hazardous violations	3
Commission of a moving hazardous violation which involves a collision	6
Combination of two or more hazardous violations in any one continuous occurrence	6

Points assessed under the Kentucky Point System expire two (2) years from the date of conviction. However, the conviction remains part of the driver's record for a period of five (5) years for an operator's license and ten (10) years for a commercial driver's license.

If a person of eighteen or more years accumulates six or more points within a two-year period, the Transportation Cabinet may send a letter that shall advise him of the number of penalty points on his driving history record, and shall inform him of the penalties which may be imposed if he were to accumulate twelve points within two years.

If a person under the age of eighteen accumulates four or more points within a two-year period, the Transportation Cabinet may send a letter that shall advise him of the number of penalty points on his driving history record, and shall inform him of the penalties which may be imposed if he were to accumulate more than six prior to his eighteenth birthday.

If a person of eighteen or more years accumulates twelve points within a period of two years, or a person less than eighteen accumulates more than six points in a period of two years, the Cabinet may suspend the driving privilege for a period of six months for the first accumulation of points, one year for the second accumulation of points, and two years for any subsequent accumulation of points within a two-year period. For any offense for which the suspension of the driving privilege is six months or less for the first offense, the second conviction of a similar offense shall result in a suspension period of not less than one year, and any subsequent conviction for any similar offense not less than two years. If the Cabinet suspends the driving privilege of a person more than one (1) time, the suspension times shall run consecutively.

After a hearing, the department may require the driver to be placed on "probation" in lieu of suspension and attend a driver improvement clinic (State Traffic School) approved by the Transportation Cabinet.

Once a driver has been placed on "probation" by the Cabinet, he shall not be considered for probation again until a lapse of two (2) years from the ending date of any previous probation period granted, whether served or not.

## THE KENTUCKY STATE TRAFFIC SCHOOL PROGRAM

The Kentucky State Traffic School Program began in 1980. It is used as a tool to educate the driving public and promote safe driving behavior. A licensee may attend this program one of two ways:

1. Be referred by the court system as a result of any moving traffic violation other than one that requires a mandatory suspension, or
2. as a stipulation of being placed on probation.

The theme of these clinics is:

- Know the rules of the road.
- Have the proper driving attitude.
- Practice defensive driving habits.

Once you attend the State Traffic School Program for either reason, attendance is not permitted again for one year from the date you were referred. State Traffic School Clinics are conducted in over 50 locations throughout the state. Voluntary enrollment is not permitted.

Advantages to attending are:

No points are assessed for the violation.



Insurance companies are not permitted to obtain the information if normal enrollment and completion occur. The driving public is better informed of safe driving habits and attitudes thereby making the highways safer for everyone.

## **DRIVER SUBSTANCE ABUSE EDUCATION PROGRAM**

Kentucky's DUI law went into effect on October 1, 2000. The law requires every first and multiple offender(s) convicted of DUI to receive an assessment in a program licensed and certified by the Cabinet for Human Resources (CHR). On the basis of the assessment, every individual must attend an alcohol education or treatment program approved by CHR. An individual must satisfactorily complete the alcohol education or treatment program before reinstatement of his driving privilege. Participants in these programs will be given comprehensive information about alcohol and other drugs to increase awareness and knowledge, and to change an individual's attitude and behavior in relation to substance abuse. The individual must pay all mandatory alcohol assessment, education, or treatment fees to the program.

With payment of the required fee for license reinstatement, a notice of completion from an approved DUI program, and after expiration of the period of license suspension, an individual convicted of DUI is eligible to get his license reissued by the Circuit Clerk's office.

## **THE MEDICAL REVIEW BOARD**

The Kentucky State Police does not discriminate on the basis of race, color, national origin, sex, religion, age or disability.

Upon request, the Kentucky State Police will provide reasonable accommodations necessary to afford an individual with a disability an equal opportunity to participate in all testing phases.

The Medical Review Board is administered through the Kentucky Transportation Cabinet. Its purpose is to provide the administrator with sound medical advice concerning the licensing of individuals with physical or mental impairments.

Any driver with a medically-diagnosable impairment who does not possess the minimum physical or mental abilities to safely operate a vehicle under all conditions will have his driving activities curtailed accordingly.

Physically or mentally impaired drivers are brought to the attention of the interested individuals having personal, detailed knowledge of the impairment. In the event a report is accepted under the above criterion, the licensee will be required to forward a completed medical questionnaire to the Division of Driver Licensing. The medical report will be submitted to a review board consisting of medical specialists appointed by the Commissioner of the Department of Vehicle Regulation. The board will study the report and, based on their medical expertise, recommend restrictions limiting the impaired drivers to operating within their capabilities.

Drivers with a seizure condition must be seizure free for a period of at least ninety (90) days prior to an original application or renewal of a driver's license. KRS 186.411 states a person with an epileptic condition shall present to the Division of Driver Licensing certification by a physician that his condition is controlled by drugs, details of the drugs, dosage of same which the person takes, his own statement that he has been free of seizures for at least 90 days before date of the application, and that he is taking the medication prescribed by his physician. When the Division receives such certification, the condition is monitored by the Medical Review Board through periodic medical questionnaires.

## TRAFFIC SIGNALS AND SIGNS

### STANDARD COLORS



**RED**  
Stop or forbidden.



**GREEN**  
Indicates movements permitted, directional guidance.



**Yellow**  
General Warning

### STANDARD SHAPES

Shapes are also helpful to identify particular signs. Among the standard shapes are:



**HORIZONTAL RECTANGLE**  
(rectangle parallel or across) — generally for guide signs.

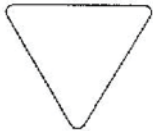

**EQUILATERAL TRIANGLE**  
(triangle standing on its point) — used only for yield signs.



**VERTICAL RECTANGLE**  
(upright) — generally for regulating signs.

**DIAMOND** (a square standing on a point — shape of a baseball diamond) — used only for warning of existing or possible hazards on roadway or adjacent area.

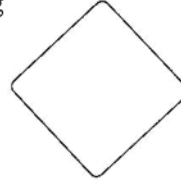







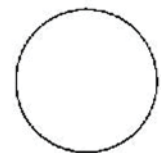



**PENTAGON**  
(five-sided) — school advance and school warning signs.



**ROUND**  
(circle) — railroad advance warning signs.



## REGULATORY SIGNS

				
STOP	YIELD	SPEED LIMIT 55	NO LEFT TURN	NO RIGHT TURN
				
NO BICYCLES	LEFT TURN ONLY	THRU & LEFT	LEFT LANE MUST TURN LEFT	DOUBLE LEFT TURNS
				
ONE WAY	ONE WAY	KEEP LEFT	KEEP RIGHT	WALK ON LEFT FACING TRAFFIC
				
NO TURNS	NO U TURN	KEEP OFF MEDIAN	DO NOT ENTER	WRONG WAY
				
DO NOT PASS	PASS WITH CARE	SLOWER TRAFFIC KEEP RIGHT	EMERGENCY PARKING ONLY	TRUCKS USE RIGHT LANE
				
NO PARKING ANY TIME	NO TURN ON RED	ONE HOUR PARKING 9AM-7PM	NO PARKING BUS STOP	2 HR PARKING 8:30 AM TO 5:30 PM



## WARNING SIGNS

	 MERGING TRAFFIC	 LANE ENDS	 DIVIDED HIGHWAY	 DIVIDED HIGHWAY ENDS
 CATTLE CROSSING	 TRAFFIC PASS ON BOTH SIDES	 LOW CLEARANCE	 NO PASSING ZONE	 SCHOOL
 RIGHT TURN	 CURVE RIGHT	 REVERSE TURN	 REVERSE CURVE	 WINDING ROAD
 TWO WAY TRAFFIC	 HILL	 SLIPPERY WHEN WET	 BIKE CROSSING	 PEDESTRIAN CROSSING
 SCHOOL CROSSING	 RAILROAD CROSSING	 CROSS ROAD	 SIDE ROAD	 SIDE ROAD
		 PAVEMENT ENDS	 SOFT SHOULDER	 NARROW BRIDGE



## ADDITIONAL SIGNS



DEER CROSSING



"T" INTERSECTION



FARM MACHINERY

## DIRECTIONAL SIGNS



## SERVICE SIGNS

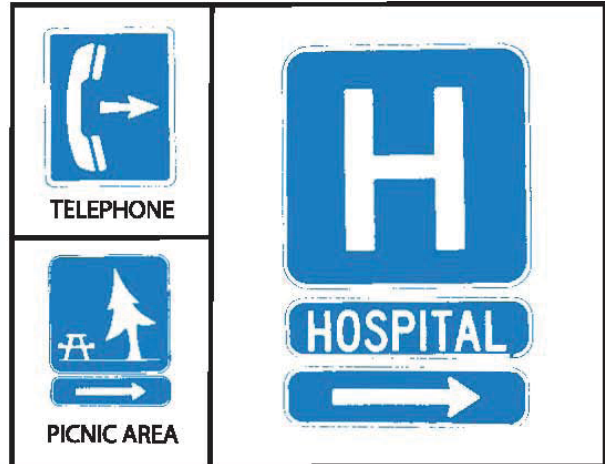

## SIGNS REFERENCE EMERGENCY VEHICLES



### GENERAL INFORMATION

#### MOTOR VEHICLE REGISTRATION

Proof of vehicle ownership is required. A Certificate of Title is proof of ownership. Upon transfer of ownership, the title and application for a new title must be delivered to the appropriate County Clerk. The fee for obtaining a title is \$6. A title may be obtained without registering the vehicle for highway use. Titles are mailed to the owners. Lien information must be recorded on the owner's copy. An out-of-state vehicle subject to a security interest in another state may not be registered in Kentucky until the lien is recorded.

Passenger vehicles are registered on a staggered system by birth month. There is no grace period.

Application for registration must be made to the County Clerk in the county where the car is principally operated.

Registration fees are staggered by birth month. The State fee is \$1 per month, and the Clerk's fee is \$3 per twelve-months period. The license plate remains with the vehicle upon transfer of ownership and expires on the previous owner's birth date.

A car purchased in another state may not be registered in Kentucky prior to entry. Exception is made for cars owned by Kentucky resident military personnel. Vehicles are subject to a 6% usage tax. Credit may be allowed for similar tax paid in other states. A nonresident must register his vehicle in Kentucky at expiration of the time granted by reciprocity agreement with his home state. Immediately upon residence being established, a Kentucky license plate must be purchased.

A special license plate for a person with a disability is available upon application, with a medical certificate, to the County Clerk.

Personal Liability and Property Damage insurance is required. Proof is required upon renewal of registration, and proof of insurance must be in the vehicle at all times.

#### DRIVER'S LICENSE

Your license is valid from the date issued through the expiration date shown on the license. You may renew your license up to six months before your expiration date by applying in person to your local Circuit Court Clerk.

When a person under 21 years old is issued a driver's license, it will be valid until 30 days after his twenty-first birthday.

A Kentucky driver's license must be obtained immediately when residence has been established.

A nonresident is permitted to use his home state operator's license on a reciprocal basis. A visitor's permit is not required.

The minimum age to operate a vehicle in Kentucky is 16. A parent's or guardian's signature is required of those under 18.

**NOTE: AN OUT-OF-STATE LICENSE ISSUED TO A PERSON UNDER SIXTEEN (16) IS NOT VALID ON KENTUCKY STREETS AND HIGHWAYS.**

Kentucky Transportation Cabinet Web Site: [www.transportation.ky.gov](http://www.transportation.ky.gov)

## ORGAN DONATION

If you or a family member needed a kidney or other vital organs to live, would you be able to get one? Probably not without a long wait due to the critical shortage of donated organs. In 2006, legislation was passed enabling Kentucky residents to have their wishes about organ donation documented on a secure database called the Kentucky Organ Donor Registry. You will be asked about joining the Kentucky Organ Donor Registry when you obtain a driver's license or state ID at your Circuit Court Clerks' office. There are a number of questions one may have about joining the Kentucky Organ Donor Registry.

1. Can anyone join the Kentucky Organ Donor Registry?

**Yes. Every Kentucky resident can add their name to the Kentucky Organ Donor Registry.**

2. What organs and tissues are needed?

**Recent advances have made it possible to transplant 25 different tissues and organs such as kidneys, heart, pancreas, lungs, liver, corneas, bone marrow, heart valves, and skin. Success rates are better now than ever before. In fact, the first and still most successful transplant is a blood transfusion.**

3. Will my estate have to pay for the donation?

**No. All expenses incurred in the donation are paid by the Transplant Program.**

4. What about religious and ethical considerations regarding transplantation?

**Moral leaders the world over favor such donations as expressions of the highest humanitarian ideals. If you have any questions, please consult your clergyman.**

5. What about funeral or burial arrangements?

**Removal of organs or tissues authorized by a donor will not interfere with customary funeral or burial services.**

6. How are organs distributed?

**Organs are distributed based upon compatibility of donor and recipient tissues. Social or financial position is never a factor in selecting a recipient.**

Transplantation has had a more dramatic effect on the course of terminal illness than any other form of therapy. However, the future depends upon increasing the number of organs donated. Organ donation is truly the Gift of Life. If you wish to help others through organ & tissue donation, please add your name to the Kentucky Organ Donor Registry. The Kentucky Organ Donor Registry will serve as donor document of gift as outlined in the Uniform Anatomical Gift Act. A document of gift is considered legal authorization for donation and does not require the consent of another. Consent must be obtained from parents or legal guardian if an organ donor is under 18 years old at the time of donation. You are encouraged to discuss your wishes with your family. Please note that you may remove your name from the Registry at any time.

In addition to joining the Registry, you may also sign the back of your license or attach an orange donor sticker. However, it is most important that you join the Kentucky Organ Donor Registry because the driver's license may not be accessible at the time of death and your wishes could go unfulfilled.

You may also join the Kentucky Organ Donor Registry online at [www.donatelifeky.org](http://www.donatelifeky.org). If you have questions, contact the KY Circuit Court Clerks' Trust For Life toll-free 1-866-945-5433 or email [info@trustforlife.org](mailto:info@trustforlife.org).

## SMART DRIVING HELPS CONSERVE ENERGY AND IMPROVES AIR QUALITY

Smart driving pays dividends not only in avoiding the inconvenience, pain, and expense of traffic collisions, but also in reducing air pollution and gasoline costs.

- Safety and conservation both depend on:
- Keeping your vehicle in good running condition.
- Using good driving habits.
- Driving only when necessary

## KEEP YOUR VEHICLE IN GOOD CONDITION

A vehicle in good mechanical condition is safer, easier to drive, more dependable, and uses less fuel. Regular mechanical maintenance will also assure that your vehicle will be better able to move safely in traffic, avoid road breakdowns, save gasoline, and pollute less. For example, regular tune-ups will give more dependable engine performance and improve fuel economy as much as 15 percent. Check tire pressure regularly. Under-inflated tires increase gas consumption and can make your vehicle more difficult to handle. Also, under-inflated tires will wear faster and are more prone to “blowout.”

Motor vehicles are major contributors to ground level ozone. Ozone pollution contributes to health problems such as chronic lung and heart diseases, allergies, and asthma. Young children, older adults, and people who work or play outside are at the highest risk for health problems related to ground-level ozone. Although today’s new vehicles emit fewer pollutants than older vehicles, their emission levels will increase unless they are carefully maintained. As a vehicle ages, its performance and fuel economy diminishes. Vehicle emissions testing programs in major population centers of the state identify vehicles with increased emission levels, alerting the owner to needed maintenance. As vehicles are repaired, vehicle emissions are reduced, and the vehicle owner will usually see improvements in performance and fuel economy.

## USE GOOD DRIVING TECHNIQUES

Plan your driving. Allow enough driving time to get to your destination safely. Avoid rush hours and congested areas when possible. Avoid quick starts and stops. Drive smoothly and at moderate speeds. Pace your driving to the traffic and signal timing, so that you can keep braking and acceleration to a minimum.

Smooth operation of your vehicle will result in better gas mileage, which means less cost to you. Also, your vehicle will not be put in as much strain; this too will result in less maintenance and repair costs.

## DRIVE LESS – CONSIDER OTHER MODES OF TRAVEL

Drive only when necessary. Combine as many trips as you can. Your vehicle is really safest and most economical when it is parked. Consider carpooling, taking the bus, using a bicycle, or walking.

For more information about air pollution, vehicle emissions testing programs, and alternative transportation options, please visit these websites:

**KY Transportation Cabinet** – [www.transportation.kv.gov](http://www.transportation.kv.gov)

**KY Division For Air Quality** – <http://www.eppc.kv.gov>

**Jefferson County Air Pollution Control District** – <http://www.apcd.org>

## AGING DRIVERS

We all want to keep our ability to drive and go wherever and whenever we want. However, we should be aware of the **warning** signs that our driving may not be as safe as it once was. Please find warning signs listed below. If more than one of these signs has happened to you or to someone you care about, you may wish to have his driving reevaluated. You may contact the Division of Driver Licensing, Medical Review Board, at 502-564-1257 for more information.

- A friend or family member has expressed concern about your driving.
- You sometimes get lost while driving on routes that were once familiar.
- You have been pulled over by a police officer and warned about poor driving behavior, regardless of whether you received a ticket.
- You have had several moving violations, near misses, or actual collisions in the past one to three years.
- Your doctor or other health caregiver has advised you to restrict or stop driving.

## APPOINTMENTS FOR DRIVING TESTS

If you live in one of the following counties, you will be required to make an appointment for the skills (driving) test. You may do so by phone or in person.

Adair	(270) 384-2626	Kenton	(859) 727-8100
Ballard	(270) 335-5123	Knott	(606) 785-5021
Barren	(270) 651-3763	Larue	(270) 358-3421
Boone	(859) 334-3904	Letcher	(606) 633-9979
Boyle	(859) 239-7940	Lincoln	(606) 365-2535
Bullitt	(502) 543-2511	Logan	(270) 726-2424

Butler	(270) 526-5631	McCracken	(270) 444-4745
Calloway	(270) 753-2714	Marshall	(270) 527-3883
Campbell	(859) 292-6311	Meade	(270) 422-4961
Christian	(270) 889-6560	Mercer	(859) 734-6308
Daviess	(270) 683-9932	Nelson	(502) 348-3648
Fayette	(859) 246-2156	Ohio	(270) 298-3671
Franklin	(502) 564-4576	Oldham	(502) 222-1979
Fulton	(270) 236-3944	Perry	(606) 435-6093
Graves	(270) 247-7131	Pike	(606) 433-7533
Grayson	(270) 259-3040	Simpson	(270) 586-4241
Hardin	(270) 766-5002	Taylor	(270) 465-6686
Harlan	(606) 573-6718	Todd	(270) 265-2343
Henderson	(270) 826-2405	Trigg	(270) 522-6270
Hickman	(270) 653-3901	Union	(270) 389-2264
Hopkins	(270) 824-7503	Warren	(270) 746-7419
Jefferson	(502) 454-3327	Washington	(859) 336-3761
	(502) 454-4497	Woodford	(859) 873-3711
Jessamine	(859) 887-1713		

## WEBSITES

Federal Motor Carrier Safety Administration  
Kentucky Transportation Cabinet  
Kentucky State Police

[www.fmcsa.dot.gov](http://www.fmcsa.dot.gov)  
[www.kvtc.state.kv.us/DRLIC/](http://www.kvtc.state.kv.us/DRLIC/)  
[www.kentuckystatepolice.org](http://www.kentuckystatepolice.org)

To report road hazards, such as potholes, roadway obstruction, trees down, high water, traffic signals and etc, please contact the Transportation Cabinet at 1-877-FOR KYTC (367-5982).

To report accidents and/or criminal activity contact the State Police Post nearest you at one of the numbers listed on the following page or 1-800-222-5555

## STATE POLICE POSTS AND NUMBERS

Ashland (606) 928-6421  
Bowling Green (270) 782-2010  
Campbellsburg (502) 532-6363  
Columbia (270) 384-4796  
Dry Ridge (859) 428-1212  
Elizabethtown (270) 766-5078  
Frankfort (502) 227-2221  
Harlan (606) 573-3131  
Hazard (606) 435-6069  
Henderson (270) 826-3312  
London (606) 878-6622  
Madisonville (270) 676-3313  
Mayfield (270) 856-3721  
Morehead (606) 784-4127  
Pikeville (606) 433-7711  
Richmond (859) 623-2404



## PRACTICE DRIVING LOG

Each 16 or 17 year old driver must have 60 hours of driving practice (10 hours of the mandatory 60 hours must be at night.)

The applicant and the parent/guardian who certifies the driver training must sign the log. **NOTICE: Two (2) days prior to Road Test, visit [www.kytc.state.ky.us/drlc](http://www.kytc.state.ky.us/drlc) to print Verification Letter. This letter is mandatory in order to take Road Test.**

## NIGHT DRIVING RECORD (10 hours mandatory)

[illegible]

## DAY DRIVING RECORD

The above requirements also apply to any applicant who was issued a permit prior to their 18th birthday.

[illegible]

## DAY DRIVING RECORD

The above requirements also apply to any applicant who was issued a permit prior to their 18th birthday.

[illegible]